

WESTERN AUSTRALIA

INCLUDING BROOME & THE KIMBERLEY

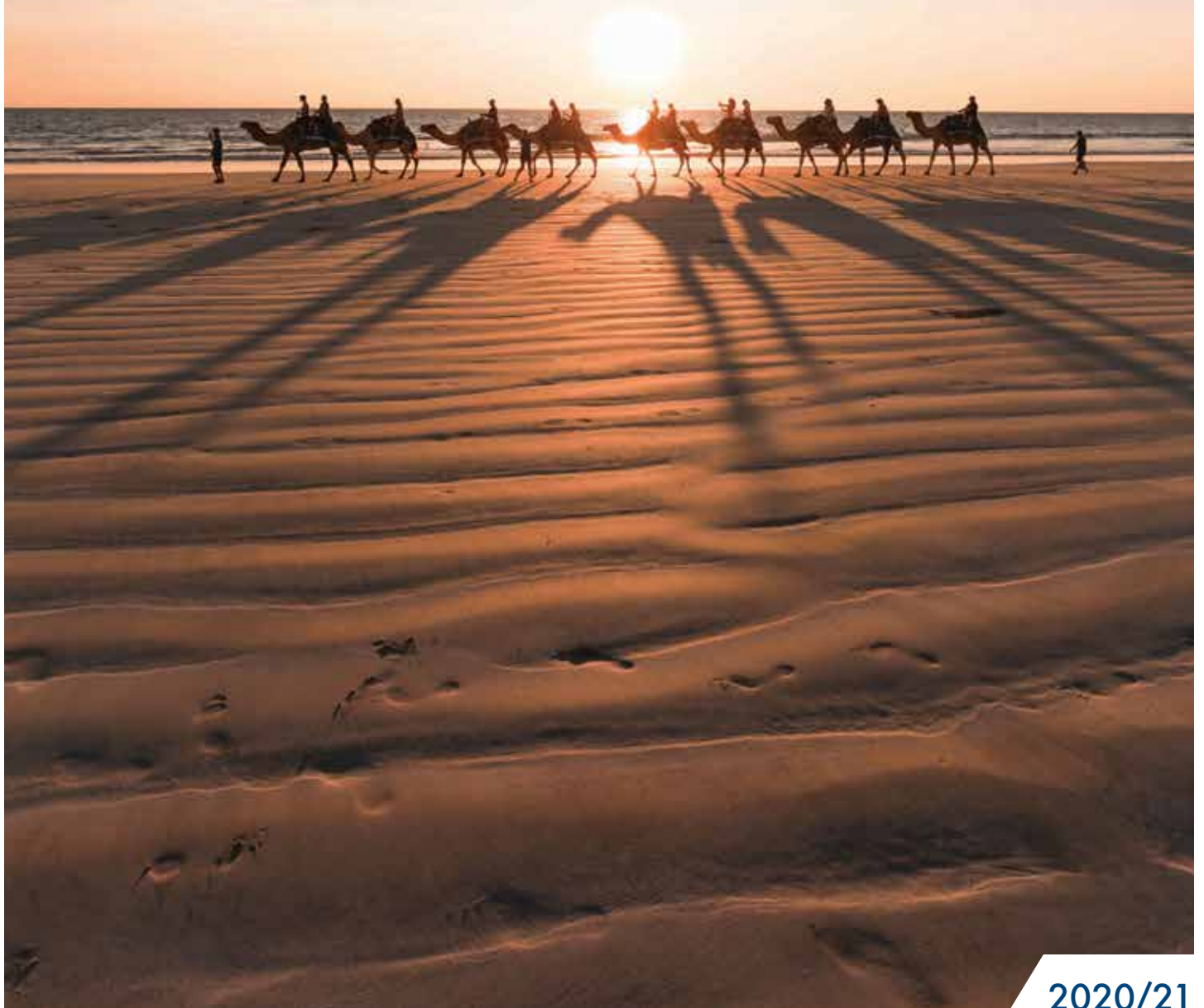

WESTERN AUSTRALIA

Sunlover Holidays loves Western Australia and you will too. Discover the culinary delights of Margaret River, snorkel the spectacular World Heritage Listed Ningaloo Reef and see majestic waterfalls in the Kimberley. From cosmopolitan Perth to white sand beaches and rugged landscapes, Western Australia offers a unique experience at every turn.

Whether you're planning a short break, a romantic getaway or the ultimate family adventure, **Sunlover Holidays** can tailor-make your dream holiday. Use this brochure for inspiration, then let our travel experts assist you to experience Australia your way – happy travelling!





• Visit Elizabeth Quay, Perth's exciting new waterfront precinct located on the banks of the Swan River



Lucky Bay, Cape Le Grand National Park



Olio Bello, Cowaramup, Margaret River Region

CONTENTS

Navigating This Brochure	7
Travel Tips	9
Experiences You'll Love	10
Indian Pacific	14
Fully Escorted Rail Tour	15
Holiday Packages	16
Self Drive Holidays	18
Car Hire	20
Campervan Hire	22
Accommodation Passes	22
Touring	23
Perth & Surrounds	26
Rottneet Island	47
Margaret River Region & The South West	50
The Golden Outback & Karijini	57
Coral Coast & Surrounds	60
Broome & The Kimberley	66
Accommodation Index	86
Booking Conditions	87

• Spend a day swimming and relaxing on beautiful Rottneest Island



THE SUNLOVER HOLIDAYS DIFFERENCE

Competitive prices, a diverse range of Australian holiday destinations, the widest choice of products and unparalleled service, combined with over 35 years' experience – that's the Sunlover Holidays difference!

A TRAVEL COMPANY YOU CAN TRUST

We know when it comes to planning, booking and purchasing a holiday, you look for a travel company you can trust. Sunlover Holidays has been creating travel experiences for Australian travellers for over 35 years now. We are a part of ATAS, the Australian Federation of Travel Agents Travel Accreditation Scheme, having met the strict financial and customer service criteria required to be a member. When you book your holiday with us, you can be confident you are booking with a trusted Australian travel company. We will provide you with friendly service and a hassle free experience from beginning to end.

WE ARE THE AUSTRALIAN TRAVEL SPECIALISTS!

We love Australia - that's why we specialise in creating Australian holidays. Our knowledgeable team know Australia like the back of their hand and can confidently share their first-hand experience to help create your dream holiday. Of course, being the Australian travel specialists, we offer the most extensive product range – from accommodation to day tours, car hire to cruises, theme parks to flights – think of us as your one-stop-shop for planning and booking your next Aussie travel experience.

CUSTOM MADE HOLIDAYS

We're ready to make your dream holiday a reality. We can design a personalised itinerary to anywhere in Australia to suit your interests, time-frame and budget. Dive on the Great Barrier Reef, take a scenic helicopter flight in the Red Centre, taste local wines in the Barossa Valley or enjoy a theatre experience in Melbourne – we can do all that, and more! Talk to our travel experts about your 'bucket list' and let them help bring your dream holiday to life!



LET SUNLOVER HOLIDAYS INSPIRE YOU TO DISCOVER MORE OF THESE FANTASTIC DESTINATIONS

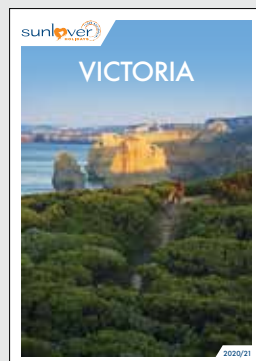
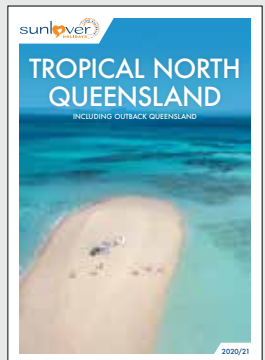
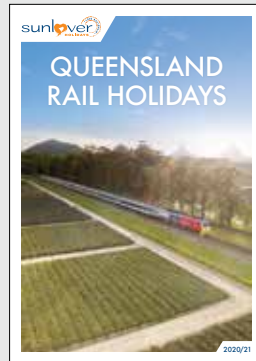
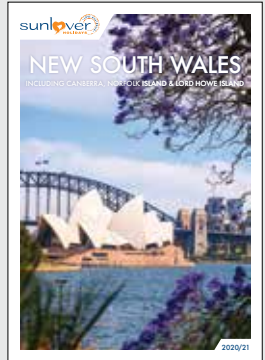

24 HOUR CUSTOMER HELPLINE

We know your holiday experience doesn't end until you are safely home. That's why our Customer Care Team is available 24 hours a day, seven days a week, should you require assistance during your holiday. We're with you on your journey.



• Pristine white sand, turquoise waters and breathtaking views greet visitors to Lucky Bay, Esperance



• View one of the Kimberley's most magnificent treasures, King George Falls

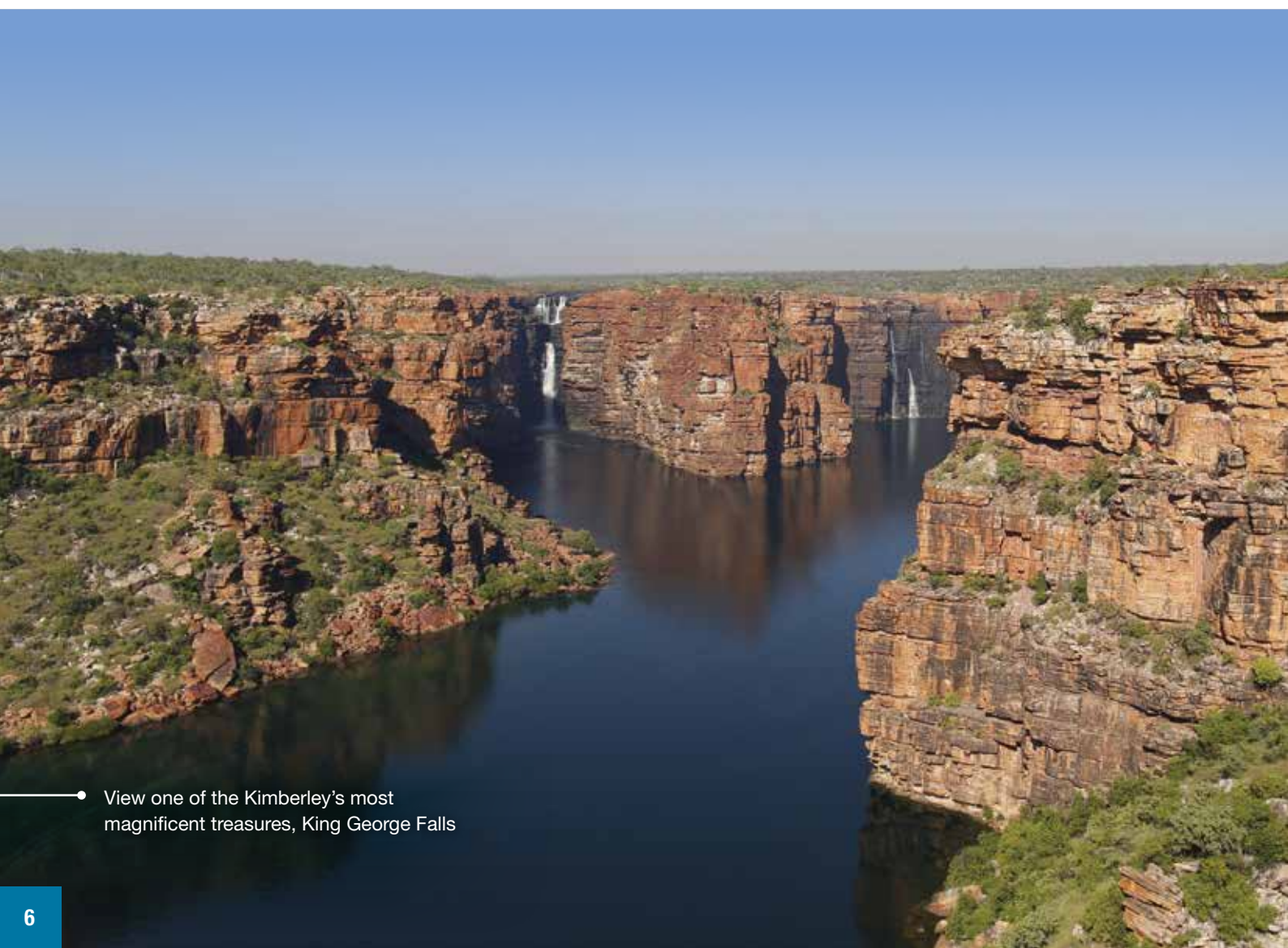

NAVIGATING THIS BROCHURE

The following symbols should be used as a guide to assist in choosing the accommodation or touring option that best suits your needs.

Our Destination Specialists have negotiated a range of special offers including free meals, free nights and more. Look for the following symbols on individual property listings and ask your travel agent for full details of the offer available.



Free Night Offer

Receive one or more free nights for stays at certain times of the year.



Kids Dining Offer

A dining offer for children is available, e.g. discounted or free meals. Child ages, meal types and conditions vary.



Bonus Offer

A bonus offer is available at certain times of the year, e.g. free breakfast, food and beverage credit, spa treatment, late check-out, room upgrade and more.



Honeymoon Offer

A special bonus offer is available if you are celebrating your honeymoon. This may include sparkling wine, welcome drinks, late check-out or room upgrades. A minimum stay may be required and conditions vary. Advise your travel agent at the time of booking.

SYMBOL GUIDE



Look for this symbol to see some of our best selling products and experiences. Our customers love them and so will you!



Properties offering free Wi-Fi access in common areas and rooms.



Properties offering in-room disabled facilities.



Properties offering family friendly facilities, which may include a kids club, kids eat free offer, family or interconnecting rooms and discounts off a second room.



Ecotourism product – uses resources wisely, contributes to environmental conservation and helps local communities.



Advanced Ecotourism product – a leading and innovative product that uses resources wisely, contributes to environmental conservation and helps local communities.



Open Dated – buy now book later tour options give the flexibility to pay for 'must do' tours before you travel and book when you arrive. Just pick the day that suits you and call us up to 24 hours in advance to book.



Denotes a small group tour. The number on the symbol indicates the maximum number of passengers on a tour.

OUR RATINGS

The accommodation ratings featured in this brochure will provide a general indication of the standard of accommodation and may alter throughout the year due to a change of circumstance. These are our views and are not related to any other rating system. We recommend checking with your travel agent to find the accommodation that best suits your needs and budget.



Comfortable



Superior



Deluxe



Half rating



Stoll along iconic Busselton Jetty, the longest timber piled jetty in the southern hemisphere



EXPERIENCES YOU'LL LOVE

The best part of any journey is the experiences you have along the way, leaving you with memories to relive long after the holiday is over.

Western Australia has countless amazing things to see and do. Here are 10 of our favourites to inspire your wanderlust.



STAIRCASE TO THE MOON

You literally have to see this event to believe it. This incredible natural phenomenon occurs when the full moon rises over the exposed tidal flats of Roebuck Bay, creating the illusion of an actual staircase leading up to the moon. Head to Broome between March and November and catch the Staircase to the Moon markets at Town Beach, Broome, where you can sample local produce, buy handmade products and enjoy the sounds of local entertainers.



CABLE BEACH

Twenty-two kilometres of white pristine sand edged by the stunning water of the Indian Ocean makes Broome's Cable Beach one of Australia's most visited beaches. From finding a quiet stretch of sand to simply relax on, to swimming, kayaking or surfing, you choose to be as active or inactive as you want. Cable Beach is famous all over the world for its iconic camel rides. Sit astride one of these amazing camels while it walks in time with the camel train giving you another perspective on this location.



PURNULULU NATIONAL PARK

Home to the majestic orange and black striped beehive domes – the Bungle Bungles – in Purnululu National Park is one of Australia's most unusual and fascinating landforms. Due to its remoteness and huge scale, there are areas that have not been seen by the human eye for thousands of years. For the best views over the national park, opt for a plane or helicopter ride or if you are feeling adventurous, hike into the range and explore Echidna Chasm, Cathedral Gorge and Piccaninny Creek.

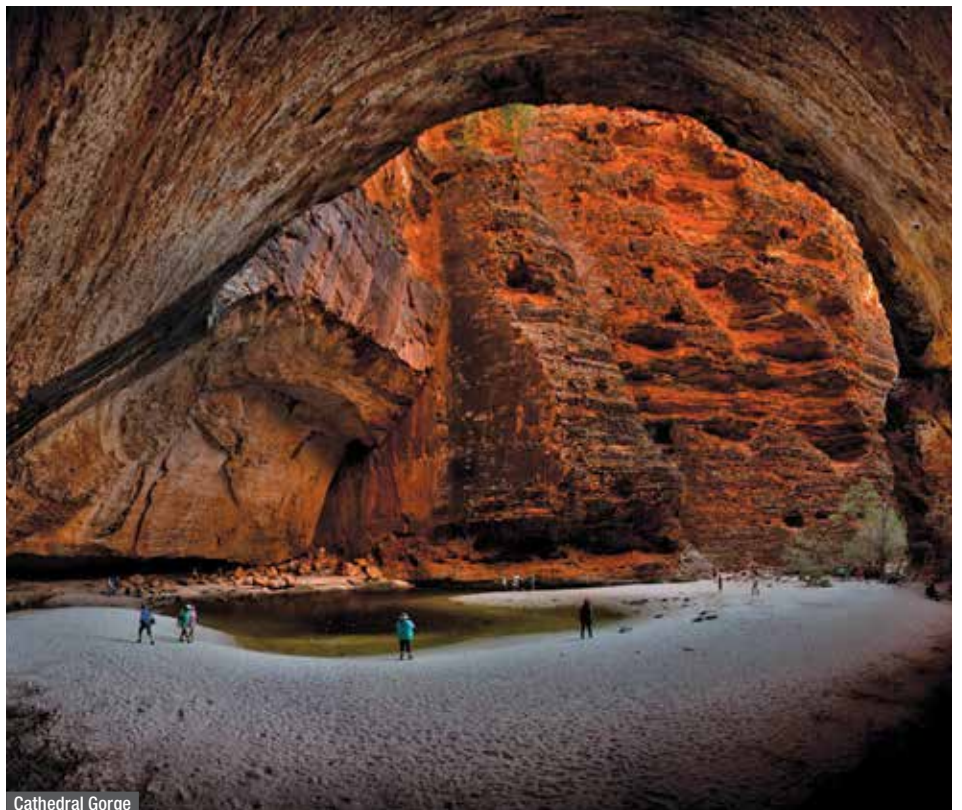

Take a ride on the back of a camel and marvel at the pristine surrounds of Cable Beach



WHALE SHARKS

Western Australia is not short on incredible animal encounters and swimming with the gentle Whale sharks as they play in the waters off the Coral Coast between March and August, is an experience not to be missed. Watch in awe as these magnificent ocean behemoths, reaching lengths of 40 feet or more, glide gracefully past your boat oblivious to life above the water. Marvel at the size, grace and beauty of the biggest fish in the world as you swim alongside it in the pristine waters of the Ningaloo Marine Park. Fortunately for land-dwellers, their favourite meal is plankton.



ROTTNEST ISLAND

Blessed with picturesque scenery, dazzling marine life and some of the best beaches in the world, Rottneest Island is just a short ferry ride from Perth but a world away from city life. With 63 stunning beaches and 20 delightful bays to choose from, you're sure to find the perfect spot for a refreshing swim. Hire a bike and cycle around the island, join a guided walking tour or grab some snorkelling gear and discover the underwater snorkel trails. Whatever you do, join the likes of Roger Federer and Margot Robbie, and get a selfie with the cutest inhabitant of Rottneest Island – the Quokka!



Parakeet Bay, Rottneest Island

● Lose yourself in a kaleidoscope of colours during the wildflower season in Coalseam Conservation Park



KIMBERLEY CRUISING

One of the best ways to discover the rugged, untouched beauty of the Kimberley Coast is on an expedition cruise. Red ochre, sandstone cliffs carved by powerful forces of nature, cathedral-like gorges such as King George Falls, cascading waterfalls, tidal streams and pristine beaches are waiting to be explored. This precious wilderness area is also home to galleries of exquisite rock art thousands of years old and a variety of wildlife. Choose from a range of all-inclusive cruises departing from Broome, Wyndham and Darwin, between April and October. April and May are generally regarded as the best months to go to see waterfalls in full force after the wet season.



King George Falls, East Kimberley

VALLEY OF THE GIANTS

The Valley of the Giants Tree Top Walk is located in the south west of the state and will give you a bird's eye view of some of Western Australia's majestic tingle trees, the biggest trees on Earth. The walk is the first of its kind, climbing 40 metres into the forest canopy and meandering through the treetops for 600 metres. Take in the spectacular scenery of densely forested hills before descending to the boardwalks below to explore the Ancient Empire Walk, a grove of towering veteran tingle trees. These giant eucalypts are found nowhere else on Earth, some standing for more than 400 years.

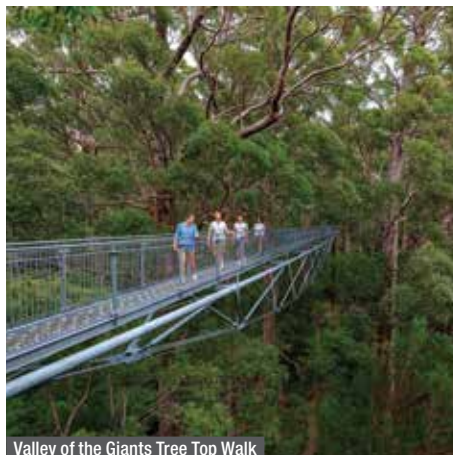

Valley of the Giants Tree Top Walk

WAVE ROCK

Over 2,700 million years old and a 3.5 hour drive from the nearest beach, you will find Australia's largest wave. This curved cliff face, resembling a wave about to break, is 15 metres high and 110 metres long. It has been rounded by weathering and water erosion undercutting its base and leaving a rounded overhang. Water from springs active in the wetter months, runs down the cliff face, dissolving and re-depositing chemicals in the granite, leaving red, brown, yellow and grey stains of carbonates and iron hydroxide. During early Spring, Wave rock is surrounded by a sea of native wildflowers. Close by, you can visit a collection of ancient rock paintings.

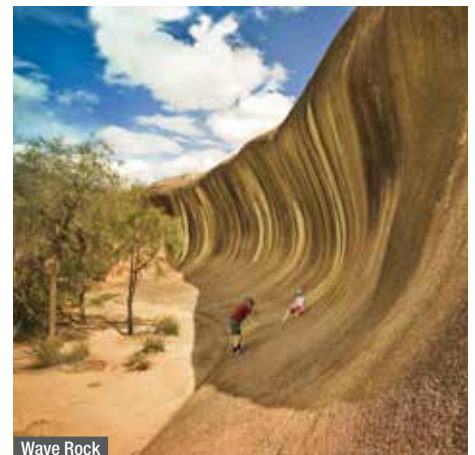

Wave Rock



WILDFLOWERS

The wildflower collection in Western Australia is one of the largest floral shows on Earth. With more than 12,000 species, over 60% of which are found nowhere else on Earth, they colour the landscape from the coast to the forest and from the city to the outback. In June and July, the north of the state is covered with vibrant blooms. By October and November, it has moved south through Perth and into the South West. You can take in the spectacle of each region and season on the many wildflower scenic drives and walking trails. Enjoy nature's spectacle in Kings Park and Bold Park in Perth or head to Kensington Bushland to see over 150 species in bloom.



THE PINNACLES

Explore one of Australia's most intriguing landscapes in Nambung National Park, around 200 kilometres northwest of Perth. The Pinnacles Desert showcases a lunar-like landscape consisting of thousands of tall limestone spires, shaped over millions of years by the forces of water and wind, rising eerily out of the yellow desert sands. Walk across the moonscape-like surface and you'll feel like you've been transported to another world. For a bird's eye perspective, make your way to the Pinnacles Lookout, where you will be able to view the little Painted Desert and the unusual white dunes.



The Pinnacles

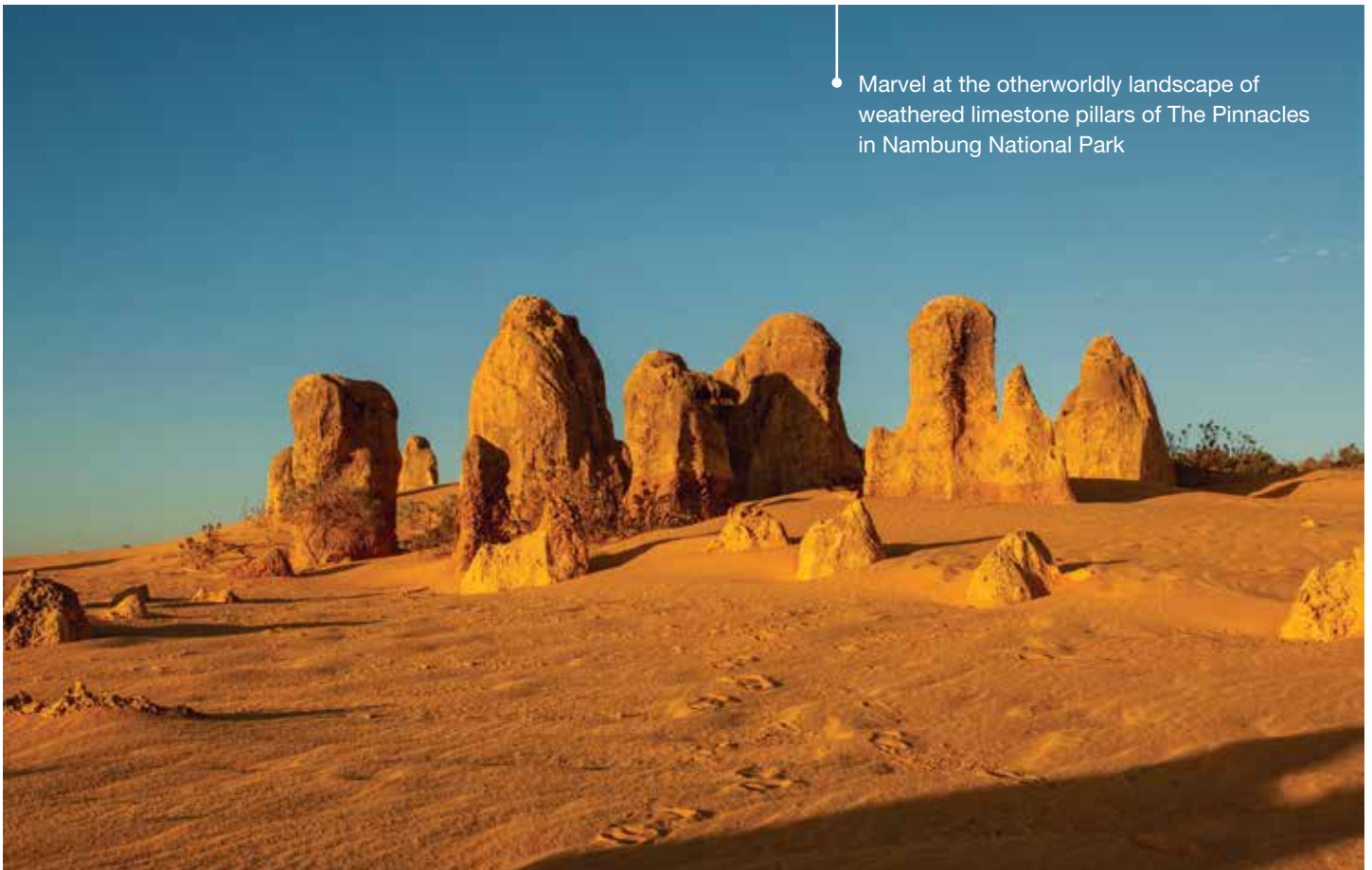

Marvel at the otherworldly landscape of weathered limestone pillars of The Pinnacles in Nambung National Park

INDIAN PACIFIC

The Indian Pacific traverses Australia from coast to coast, between the sparkling waters of the Indian and the Pacific Oceans.

Setting off from Perth, the train climbs through the scenic Avon Valley and into Western Australia's expansive wheat belt before arriving at the first stop in Kalgoorlie. There is plenty to see and do in this historic town with its old pubs, heritage architecture and the extraordinary floodlit Super Pit goldmine. Witness Australia's vast open spaces as you cross the Nullarbor Plain, before a brief stop at Cook, one of the world's most isolated townships with a population of just four.

The city of Adelaide is your next stop and it's here you can choose to break your journey or take an Off Train Excursion and indulge in an abundance of food, wine and history. Continue on to Broken Hill and learn of the town's colourful culture on an Off Train Excursion. Make your way through the spectacular Blue Mountains to experience an Off Train Excursion before continuing to the final destination of Sydney.



INDIAN PACIFIC INCLUSIONS

- All meals and premium beverages on board
- Pre-departure refreshments
- Free toiletries and onboard magazine
- All inclusive Off Train Excursions and Outback Experiences
- Cabin Steward service
- In-cabin refreshments (Platinum service)
- Nightcap and turndown service nightly (Platinum service)
- Return private transfers from Adelaide, Sydney or Perth train stations to selected accommodation (Platinum service – conditions apply)

OUTBACK EXPERIENCES

When travelling west (Sydney to Perth) enjoy an Outback Experience at Rawlinna (Nullarbor). Step off the train and be wined and dined under a canopy of stars. When travelling east (Perth to Sydney) enjoy an outback stop in the towns of Rawlinna and Cook.

OFF TRAIN EXCURSIONS

Whether you are travelling Sydney to Perth or Perth to Sydney aboard the Indian Pacific, the Off Train Excursions are designed to take in the area's best sights. From Perth to Sydney, this includes tours of Kalgoorlie, Adelaide, Broken Hill and the picturesque and rugged Blue Mountains. From Sydney to Perth, enjoy tours of Broken Hill and Adelaide.



Platinum Club

TIMETABLE

Perth – Adelaide – Sydney

Depart Perth	SUN	10am
Kalgoorlie		Evening Excursion
Nullarbor	MON	Morning Experience
Cook		Afternoon Experience
Arrive Adelaide	TUE	7:20am
		Morning Excursion
Depart Adelaide		10:15am
Broken Hill		Evening Excursion
Arrive Blue Mountains	WED	8:30am
		Morning Excursion
Depart Blue Mountains		1:15pm*
Arrive Sydney		3:15pm

Sydney – Adelaide – Perth

Depart Sydney	WED	3pm
Broken Hill	THU	Morning Excursion
Arrive Adelaide		3:15pm
		Afternoon Excursion
Depart Adelaide		9:40pm
Cook	FRI	Afternoon Experience
Nullarbor		Evening Experience
Arrive Perth	SAT	3pm

Timetable is correct at time of printing and is subject to change without notice. Please check at time of booking for altered or cancelled services.

***Passengers participating in the morning excursion of the Blue Mountains will return to Sydney Central by NSW TrainLink regional passenger service. If not participating in the Blue Mountains morning excursion, arrival into Sydney is at 12 noon on the Indian Pacific.**



Platinum Service

INDIAN PACIFIC FARES

Sydney to Perth (or reverse)

2 Jun – 30 Jul 20, 1 Dec 20 – 31 Jan 21	Adult	
	Twin Share	Sole Use
Gold Service Twin Cabin	\$2299* [^]	\$4609* [^]
Platinum Service Cabin	\$3889* [^]	\$6999* [^]
1 Apr – 31 May, 2 – 30 Aug, 1 – 29 Nov 20, 1 Feb – 31 Mar 21		
Gold Service Twin Cabin	\$4229* [^]	\$5229* [^]
Platinum Service Cabin	\$4709* [^]	\$8479* [^]
1 Sep – 30 Oct 20		
Gold Service Twin Cabin	\$4409* [^]	\$5529* [^]
Platinum Service Cabin	\$4909* [^]	\$8849* [^]

Adelaide to Perth (or reverse)

1 Apr – 31 May, 2 – 30 Aug, 1 – 29 Nov 20, 1 Feb – 31 Mar 21	Adult	
	Twin Share	Sole Use
Gold Service Twin Cabin	\$3219* [^]	\$3499* [^]
Platinum Service Cabin	\$3579* [^]	\$6449* [^]
1 Sep – 30 Oct 20		
Gold Service Twin Cabin	\$3269* [^]	\$4089* [^]
Platinum Service Cabin	\$3639* [^]	\$6559* [^]
2 Jun – 30 Jul 20, 1 Dec 20 – 31 Jan 21		
Gold Service Twin Cabin	\$2639* [^]	\$3249* [^]
Platinum Service Cabin	\$2939* [^]	\$5289* [^]

Sydney to Adelaide (or reverse)

1 Apr – 31 May, 2 – 30 Aug, 1 – 29 Nov 20, 1 Feb – 31 Mar 21	Adult	
	Twin Share	Sole Use
Gold Service Twin Cabin	\$1599* [^]	\$2019* [^]
Platinum Service Cabin	\$1779* [^]	\$3209* [^]
1 Sep – 30 Oct 20		
Gold Service Twin Cabin	\$1659* [^]	\$2129* [^]
Platinum Service Cabin	\$1849* [^]	\$3339* [^]
2 Jun – 30 Jul 20, 1 Dec 20 – 31 Jan 21		
Gold Service Twin Cabin	\$1339* [^]	\$1639* [^]
Platinum Service Cabin	\$1499* [^]	\$2699* [^]

[^]Prices are for one way travel. Child prices also available. Gold Service Superior Cabin and Gold Service Single Cabin prices also available.

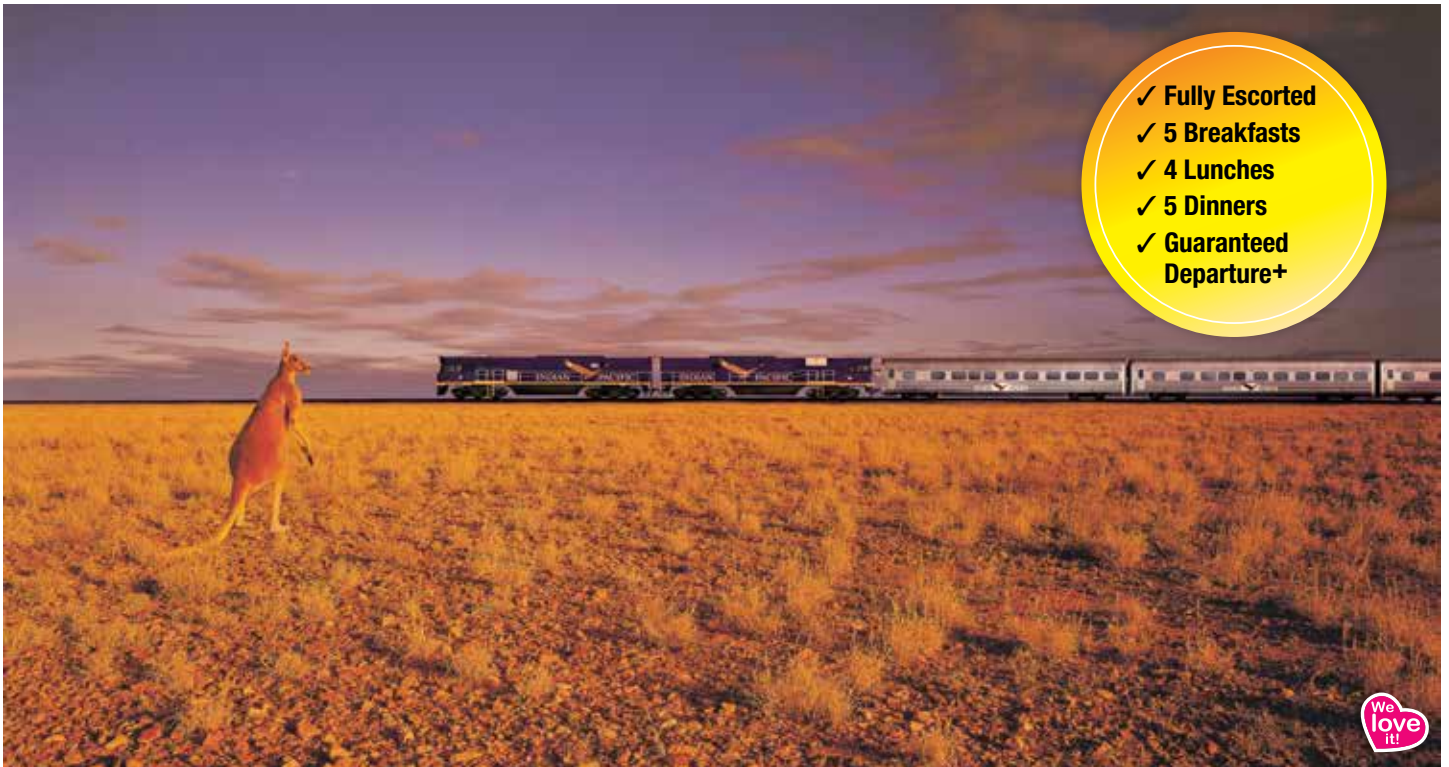

- ✓ Fully Escorted
- ✓ 5 Breakfasts
- ✓ 4 Lunches
- ✓ 5 Dinners
- ✓ Guaranteed Departure+



Gold Service



Seal Bay, Kangaroo Island

ULTIMATE NULLARBOR & KANGAROO ISLAND 6 DAYS

This relaxed yet comprehensive tour allows you to experience the best of what South Australia has to offer. Explore McLaren Vale, home to sustainable wine production, world renowned labels and unparalleled gastronomic experiences. Discover Kangaroo Island's fascinating wildlife, spectacular coastal scenery, stunning landscapes and unique local produce. Wander among the wild Australian sea lions at Seal Bay and watch a display of Australian birds of prey at Raptor Domain. An experienced tour escort will be with you every step of the way so you can relax and fully immerse yourself in this incredible rail journey.

Day 1 Sunday: Perth – Indian Pacific (LD)

Upon arrival to the Perth Central Railway Station you will be met by your tour leader and board the Indian Pacific ready to start your adventure. Settle into your comfortable cabin and get to know the creature comforts of life onboard. Enjoy a modern Australian lunch as you glide through the picturesque rolling hills of the Avon Valley. After a relaxing afternoon onboard, enjoy a three-course dinner prior to your late evening arrival in to the wild west township of Kalgoorlie. Overnight on board the Indian Pacific.

Day 2 Monday: The Indian Pacific – The Nullarbor (BLD)

Awake to the spectacular expanse of the Nullarbor Plain to watch the sunrise. Be captivated by the big blue skies and ancient stillness of the desert landscape, broken only by a mob of friendly kangaroos. Waiting ahead is the charm of the once-thriving Nullarbor railway community – now ghost town – of Cook. Sit back and relax as the train continues its trek across the longest single stretch of railway in the world. Another mouth-watering dinner is followed by relaxed conversation in the lounge before a restful night's sleep. Overnight on board the Indian Pacific.

Day 3 Tuesday: Adelaide – McLaren Vale & Kangaroo Island (BLD)

On arrival into Adelaide, board a private coach and commence the overland tour through McLaren Vale to Kangaroo Island. Situated between the rolling Mount Lofty Ranges and Gulf St Vincent beaches, McLaren Vale offers a smorgasbord of fine wine, food, art and nature. It's the birthplace of the wine industry and home to some of the world's oldest grape vines. Today, experience first hand the culinary treasures of the region and travel south through the region en route to Kangaroo Island. Stay the next two nights at Mercure Kangaroo Island Lodge.

Day 4 Wednesday: Kangaroo Island (BLD)

Discover some of the most popular wildlife attractions on Kangaroo Island – wander among the wild Australian sea lions at Seal Bay and watch a display of Australian birds of prey at Raptor Domain.

Day 5 Thursday: Kangaroo Island – Adelaide (BD)

After breakfast, take a ferry across to the mainland and check in to your hotel. The afternoon is free to explore the city. This evening enjoy a farewell dinner with the group at the hotel restaurant. Overnight at the Pullman Adelaide.

Day 6 Friday: Adelaide – Departure (B)

Enjoy breakfast at leisure before being transferred to the Adelaide Airport for your departure flight.

(B = breakfast, L = lunch, D = dinner)

From **\$3399**^{*,^} per person twin share

6 DAYS | PERTH TO ADELAIDE

TRAVEL TYPE: Fully Escorted Rail

DEPARTS: 6 Sep 20

HIGHLIGHTS

- A spectacular rail journey across the Nullarbor
- Off train excursions in Kalgoorlie, Rawlinna and Cook
- Experience a Wine and Dine in McLaren Vale
- Enjoy a Seal Bay Beach tour
- See the amazing sights of Adelaide

INCLUDES

- 2 nights Gold Service on the Indian Pacific from Perth to Adelaide inclusive of meals and drinks
- Off train excursion tours while on the Indian Pacific
- 1 night's accommodation at Pullman Adelaide
- 3 day/2 night all-inclusive tour of McLaren Vale and Kangaroo Island
- Meals as specified
- Farewell Dinner (Adelaide)

[^]Price valid 6 – 12 Sep 20. Solo travellers prices also available. Ask your travel agent for further details.

⁺Guaranteed departure based on minimum of 2 passengers.



*Prices are a guide only, subject to change and availability and are in Australian Dollars. From prices for rail packages are per person per package twin share, unless otherwise specified and based on the lowest room category for travel in low season. For full terms and conditions including pricing, conditions and senior concession eligibility, refer to the Booking Conditions at the back of this brochure.

HOLIDAY PACKAGES

Our exclusive range of holiday packages have been specially designed with you in mind and feature a choice of accommodation and local experiences. These packages are a perfect introduction to Western Australia and offer great value for money.

Stay in Perth and experience the amazing wildflowers in bloom in Kings Park. Go swimming at the famous Cottesloe Beach or venture to Fremantle and explore the many local attractions. Head north to Broome in search of the perfect Australian pearl and take a camel ride at sunset on Cable Beach. Taste delicious wines and succulent fresh produce in the Margaret River region.

Be inspired by one of our fantastic holiday packages and discover all that Western Australia has to offer.



Kings Park, Perth



Fisherman's Wharf, Fremantle



FREMANTLE EXPERIENCE ESPLANADE HOTEL FREMANTLE – BY RYDGES 2 NIGHTS

Escape the hustle and bustle of Perth for the eclectic port city of Fremantle. Fabulous artisan food, handcrafted beers, trendy cafés, quirky boutiques and a lively street music scene are all part of Freo's charm.

Stay two nights in the heart of Fremantle at the iconic Esplanade Hotel Fremantle – By Rydges. Only a short walk from the hotel find Fremantle's attractions, beaches, markets and Rottnest Island ferries.

With free Wi-Fi and plush bedding, guest rooms offer the perfect place to rest your head after a day of exploring. Enjoy access to the great facilities including two outdoor swimming pools, a gym, two restaurants and three bars. Enjoy craft beer on tap at the historic pub Ball & Chain, an 'all you can eat' buffet at Atrium Garden Restaurant and great cocktails and snacks at The Poolside Bar.

INCLUDES

- 2 nights 4½ star accommodation • Full breakfast daily
- Free upgrade to a Superior Pool View Room
- Welcome drink on arrival • Late check-out until 1pm

Refer to page 45 for more details on this property.

From **\$225***[^] per person twin share

[^]Based on 2 nights in a Superior Room, valid 1 May – 31 Aug, 15 – 30 Dec 20, 1 – 31 Jan 21. Ask your travel agent for prices on other dates.



Kings Park, Perth



Grand Lane, Perth



Cottesloe Beach

PERTH EXPERIENCE 3 NIGHTS

Explore the exciting city of Perth. Walk or cycle through the riverside pathways and inner city parks. Hit the streets and enjoy some shopping along Murray and Hay Streets. Stroll through Kings Park and along the Tree Top Walkway which offers a bird's eye view of Perth's city skyline.

Take a half day tour of Perth and Fremantle, seeing all the major attractions including the CBD, Kings Park and Cottesloe Beach. Continue on to discover the Heritage Listed city of Fremantle. Enjoy a two and a half hour historical tour of Perth's arcades and laneways, learning about the stories, history, heritage, culture and architecture of the city.

INCLUDES

- 3 nights accommodation • Return coach transfers from Perth Airport
- Half day morning Perth and Fremantle City Explorer tour
- Arcades and Laneways walking tour

ACCOMMODATION OPTIONS

Standard – Adina Apartment Hotel Perth, Barrack Plaza
Superior – Seashells Scarborough
Deluxe – Hyatt Regency Perth

From **\$445***[^] per person twin share

[^]Based on 3 nights at Adina Apartment Hotel Perth, Barrack Plaza in a Guest Studio, valid 1 Apr – 12 Aug, 16 Aug – 21 Oct, 25 Oct 20 – 8 Mar, 14 – 31 Mar 21. Ask your travel agent for prices on other dates.



Vasse Felix Vineyard, Margaret River



MARGARET RIVER WINE & DINE STAY MARGARET RIVER 3 NIGHTS

Margaret River is a small town south of Perth, known for its relaxed microbreweries, world class restaurants and surrounding wineries. On arrival at Perth Airport, collect your hire car and drive three hours to the Margaret River region.

Wine and dine your way through Margaret River's premium wineries on a full day tour. With a bespoke itinerary to satisfy the tastebuds, this tour provides quality wine tastings at a range of Margaret River wineries. Enjoy a delicious winery lunch showcasing seasonal, local produce and a complimentary glass of wine.

Continue exploring this amazing region at your own pace. Indulge in the region's 215 plus vineyards or discover the famous beaches and towering forests.

INCLUDES

- 3 nights 4 star accommodation
- Full day Margaret River Wine and Dine tour
- 4 days car hire (conditions apply)

Not suitable for children under 18 yrs. Car hire is based on Group B.



Yallingup Beach



Peccavi Estate Winery, Yallingup

From **\$685^{*^}** per person twin share

^Based on 3 nights at Stay Margaret River in a Queen Room, valid 1 Apr – 30 Nov 20. Ask your travel agent for prices on other dates.



EXMOUTH WHALE SHARK EXPERIENCE MANTARAYS NINGALOO BEACH RESORT 3 NIGHTS

Discover Exmouth and the beautiful Ningaloo Reef with this three night package at Mantarays Ningaloo Beach Resort. With car hire included, you can easily make your way around Exmouth – the town centre and beach are only a short drive away.

Mantarays Ningaloo Beach Resort, the only resort on Sunrise Beach, is your gateway to the world heritage listed Ningaloo Reef and the Cape Range National Park. Offering a range of hotel rooms and one and two bedroom self-contained apartments and bungalows, rooms are spacious, comfortable and have stunning views.

Enjoy the experience of a lifetime and swim alongside a Whale shark on your full day Whale shark adventure swim. Whale sharks pass through Ningaloo Reef between April and August.

INCLUDES

- 3 nights 4½ star accommodation
- Full day Deluxe Whale Shark Adventure swim tour
- 4 days car hire (conditions apply)

Car hire is based on Group B. Price includes \$77 collection/drop off surcharge to be paid directly to Avis when you pick-up the car. Refer to page 65 for more details on this property.



Mantarays Ningaloo Beach Resort



Mantarays Ningaloo Beach Resort

From **\$1315^{*^}** per person twin share

^Based on 3 nights at Mantarays Ningaloo Beach Resort in a Standard Room, valid 1 Apr – 15 Aug 20.



Cable Beach



BROOME EXPERIENCE OAKS BROOME HOTEL 3 NIGHTS

Relax and enjoy yourself in the laidback town of Broome.

Discover all the amazing sights of Broome including a visit to famous Cable Beach and Chinatown. Admire the ancient sandstone formations at Gantheaume Point or stop in for an ice cold beer at Matso's Broome Brewery.

Take a trip out to Willie Creek Pearl Farm and discover how rare and beautiful Australian South Sea Cultured Pearls are. Learn all about the intricate processes of today's modern cultured pearling industry.

There is plenty to see and discover on your Broome experience.

INCLUDES

- 3 nights 4½ star accommodation
- Free upgrade to One Bedroom
- Premium Wi-Fi
- Late check-out until 12 noon

Refer to page 76 for more details on this property.



Gantheaume Point



From **\$255^{*^}** per person twin share

^Based on 3 nights at Oaks Broome Hotel in a Studio Room, valid 1 Nov 20 – 31 Mar 21. Ask your travel agent for prices on other dates.

SELF DRIVE HOLIDAYS

There's no better way to discover than on a self drive holiday. Travelling by road is undoubtedly one of the best ways to explore and our selection of hand-crafted itineraries will take you to some of the most popular locations. Each itinerary incorporates car hire, and local experiences, along with a personalised Co-Pilot Kit to assist you along the way. Make your next road trip truly memorable with one of our Self Drive Holidays.

SELF DRIVE KIT

Receive a Co-Pilot Kit with every Self Drive Holiday (conditions apply).

What's included:

- backpack • road atlas • city maps
- driving instructions • location information

Kids Backpacks

Entertain the kids with a **FREE** backpack complete with a colouring book and pencils.

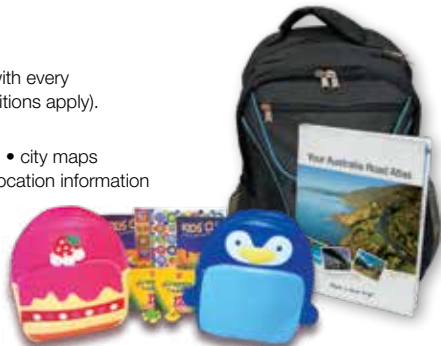

Available to kids under 12 years, simply request at time of booking.



Great Northern Highway, East Kimberley



Valley of the Giants Tree Top Walk

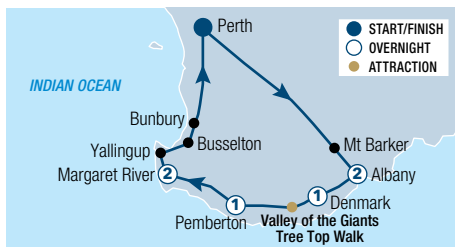

GREAT SOUTHERN GETAWAY 7 DAYS

Day 1: Perth to Albany – 420km

Travel to historic Albany for your first taste of the Great Southern Wine Region. Stay the next two nights at Quality Apartments Banksia Gardens Albany.

Day 2: Albany

Spend the day exploring this historic town. Make sure you sample the local produce.

Day 3: Albany to Denmark – 55km

Drive to Denmark. Here you'll find beautiful forests and beaches. Overnight at Karma Chalets, Denmark.

Day 4: Denmark to Pemberton – 186km

Visit the Valley of the Giants Tree Top Walk (extra charge), then continue to Pemberton. Overnight at Best Western Pemberton Hotel.

Day 5: Pemberton to Margaret River – 135km

Continue on to Margaret River, stopping at wineries and art galleries in the Blackwood Valley. Stay the next two nights at Stay Margaret River.

Day 6: Margaret River

Spend time visiting wineries and tasting local specialities in the Margaret River region.

Day 7: Margaret River to Perth – 270km

Return to Perth via the wineries of the Geographe Wine Region. The car is booked until the following day and should be returned by the same time as it was collected on day 1 to avoid any additional charges.

From **\$1039**^{**^} per person twin share

7 DAYS | PERTH TO PERTH

TRAVEL TYPE: Self Drive

DEPARTS: Daily

HIGHLIGHTS

- Sample locally grown fresh produce in Albany
- Stop at one of many wineries in Denmark
- Visit the Valley of the Giants Tree Top Walk
- Discover beautiful Margaret River wineries and art galleries

INCLUDES

- 6 nights accommodation
- 7 days car hire with GPS
- Co-pilot self drive kit

[^]Based on 6 night package, valid 1 Apr – 30 Nov 20. Car hire is based on Group B. Superior accommodation options also available. Ask your travel agent for prices for other dates.



The Pinnacles, Nambung National Park

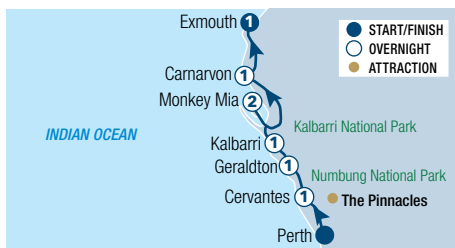

WEST COAST EXPRESS 8 DAYS

Day 1: Perth to Cervantes – 200km

Travel to Cervantes and the Nambung National Park. Explore these rock formations or try sand duning (extra charge). Overnight at Cervantes Pinnacles Motel.

Day 2: Cervantes to Geraldton – 223km

Travel to Geraldton via Greenough. These areas are noted for the beautiful seasonal wildflowers (Aug – Sep). Overnight at ibis Styles Geraldton.

Day 3: Geraldton to Kalbarri – 156km

Travel along the North West coastal highway to Kalbarri. Overnight at Kalbarri Palm Resort.

Days 4-5: Kalbarri to Monkey Mia – 390km

Continue to Shark Bay and Monkey Mia. Stay the next two nights at RAC Monkey Mia Dolphin Resort.

Day 6: Monkey Mia to Carnarvon – 340km

Depart Shark Bay and travel north along the coast to Carnarvon. Overnight at Hospitality Carnarvon, SureStay Collection by Best Western.

Day 7: Carnarvon to Exmouth – 363km (B)

From Carnarvon, continue towards Coral Bay. Drive through Coral Bay to Exmouth. Overnight at Potshot Hotel Resort.

Day 8: Exmouth (B)

Enjoy Ningaloo Marine Park. The car is booked until today and should be returned by the same time as it was picked up on day 1 to avoid any additional charges.

(B = breakfast)

From **\$1165**^{**^} per person twin share

8 DAYS | PERTH TO EXMOUTH

TRAVEL TYPE: Self Drive

DEPARTS: Daily

HIGHLIGHTS

- Explore the rock formations of the Pinnacles
- See spectacular gorges in Kalbarri National Park
- Marvel at the dolphins of Monkey Mia
- Swim in the clear waters of Shark Bay
- Visit beautiful Ningaloo Reef and Marine Park

INCLUDES

- 7 nights accommodation
- Meals as specified
- 8 days car hire with GPS
- Co-pilot self drive kit

[^]Based on 7 night package, valid 1 Apr – 30 Nov 20. Car hire is based on Group C. Superior accommodation options also available. Ask your travel agent for prices for other dates.

* Prices are a guide only, subject to change and availability and are in Australian Dollars. From prices for self drive packages are per person per package twin share, unless otherwise specified and based on the lowest room category for travel in low season. Prices for tours and transfers are per person, unless otherwise specified. For full terms and conditions including pricing and conditions, refer to the Booking Conditions at the back of this brochure.



Bell Gorge

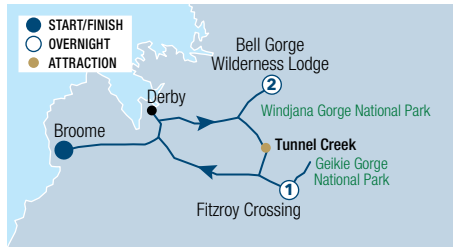

KIMBERLEY GORGES 4 DAYS

Day 1: Broome via Derby to Bell Gorge Wilderness Lodge – 437km (D)

Collect your vehicle from Broome and drive to Derby, visiting the Boab Prison Tree before beginning your adventure on the Gibb River Road. The destination is Bell Gorge Wilderness Lodge overlooking the King Leopold Escarpment. Stay the next two nights at Bell Gorge Wilderness Lodge.

Day 2: Bell Gorge and Galvans Gorge (BD)

Spend the day exploring some of the Kimberley's most scenic gorges. Enjoy hiking and swimming beneath the waterfall in Bell Gorge, see rock art in Galvans Gorge or swim at Barnett River Gorge.

Day 3: Bell Gorge via Windjana Gorge and Tunnel Creek to Fitzroy Crossing – 273km (B)

Head to Windjana Gorge National Park with its 300 metre high cliffs, white sand and Freshwater crocodiles on the banks of the Lennard River. Travel to Tunnel Creek and wade through the 750 metre long tunnel. Continue on to Fitzroy Crossing. Overnight at Fitzroy River Lodge.

Day 4: Fitzroy Crossing to Broome – 395km

Discover Geikie Gorge National Park today with a ranger or an Indigenous guided cruise through the gorge (extra charge). Return to Broome. The 4WD is booked until the following day and should be returned by the same time as it was collected on day 1 to avoid any additional charges.

(B = breakfast, D = dinner)

From **\$1279***[^] per person twin share

4 DAYS | BROOME TO BROOME

TRAVEL TYPE: Self Drive

DEPARTS: Daily

HIGHLIGHTS

- Visit the Boab Prison Tree in Derby
- View the impressive King Leopold Escarpment
- Swim at Bell and Barnett Gorges
- Discover Windjana Gorge National Park

INCLUDES

- 3 nights accommodation
- Meals as specified
- 4 days car hire with GPS
- Co-pilot self drive kit

[^]Based on 3 night package, valid 5 May – 27 Sep 20.

Car hire is based on Group W. A \$15 per vehicle per day Tunnel Creek National Park fee and a \$15 per vehicle per day Windjana Gorge National Park fee is to be paid directly to the parks by you.



Fitzroy Crossing

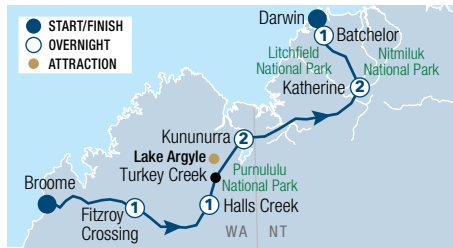

GREAT NORTHERN ADVENTURE 8 DAYS

Day 1: Broome to Fitzroy Crossing – 396km

Collect your vehicle from Broome and drive to Fitzroy Crossing. Overnight at Fitzroy River Lodge.

Day 2: Fitzroy Crossing to Kimberley – 290km

Drive to Halls Creek the access point for a number of natural attractions. Overnight at Kimberley Hotel.

Day 3: Kimberley to Kununurra – 359km

Travel via Turkey Creek to Kununurra. Stay the next two nights at Kununurra Lakeside Resort.

Day 4: Kununurra (B)

Today, take a tour to the Argyle Diamond Mine (extra charge).

Day 5: Kununurra to Katherine – 515km (B)

Depart Kununurra and drive across the Northern Territory

border. Stay the next two nights at ibis Styles Katherine.

Day 6: Katherine

Enjoy a cruise through beautiful Katherine (Nitmiluk) Gorge this morning (extra charge) and explore the town of Mataranka.

Day 7: Katherine to Litchfield National Park – 238km

Travel north to Batchelor and into Litchfield National Park. Overnight at Litchfield Motel.

Day 8: Litchfield National Park to Darwin – 99km (B)

Enjoy more time in Litchfield National Park before continuing to Darwin. The car is booked until the following day and should be returned by the same time as it was collected on day 1 to avoid any additional charges.

(B = breakfast)

From **\$1269***[^] per person twin share

8 DAYS | BROOME TO DARWIN

TRAVEL TYPE: Self Drive

DEPARTS: Daily

HIGHLIGHTS

- Visit Fitzroy Crossing
- See the China Wall and Caroline's Pool, Halls Creek
- Explore the township of Kununurra
- Tour the Argyle Diamond Mine
- Take in the beauty of Katherine Gorge

INCLUDES

- 7 nights accommodation
- Meals as specified
- 8 days car hire with GPS
- Co-pilot self drive kit

[^]Based on 7 night package, valid 1 – 31 Oct 20. Car hire is based on Group C.



El Questro Wilderness Park

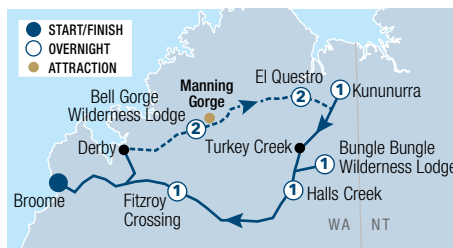

GIBB RIVER ROAD 4WD EXPERIENCE 9 DAYS

Day 1: Broome to Bell Gorge Wilderness Lodge – 437km (D)

Collect your vehicle from Broome. Stay the next two nights at Bell Gorge Wilderness Lodge.

Day 2: Bell Gorge Wilderness Lodge (BD)

Explore Bell Gorge and Galvans Gorge.

Day 3: Bell Gorge Wilderness Lodge to El Questro – 403km (B)

Drive to El Questro station. Stay the next two nights at El Questro – Emma Gorge.

Day 4: El Questro

Relax and explore El Questro.

Day 5: El Questro to Kununurra – 80km

Drive to Kununurra. Overnight at ibis Styles Kununurra.

Day 6: Kununurra to Purnululu National Park – 361km (D)

Continue to the safari camp within Purnululu National Park.

Overnight at Bungle Bungle Wilderness Lodge.

Day 7: Purnululu National Park to Halls Creek – 188km (B)

Early start to visit Echidna Chasm before travelling to Halls Creek. Overnight at Kimberley Hotel.

Day 8: Halls Creek to Fitzroy Crossing – 290km

Continue along the highway to Fitzroy Crossing. Overnight at Fitzroy River Lodge.

Day 9: Fitzroy Crossing to Broome – 396km

Enjoy the journey back to Broome. The 4WD is booked until the following day and should be returned by the same time as it was collected on day 1 to avoid any additional charges.

(B = breakfast, D = dinner)

From **\$2645***[^] per person twin share

9 DAYS | BROOME TO BROOME

TRAVEL TYPE: Self Drive

DEPARTS: Daily (5 May – 16 Aug 20)

HIGHLIGHTS

- Explore Bell Gorge, Galvans Gorge and Barnett Gorge
- Discover Zebedee Springs, Champagne Falls and Chamberlain Gorge
- Walk up to Kelly's Knob Lookout, Kununurra
- Marvel at Echidna Chasm in Purnululu National Park

INCLUDES

- 8 nights accommodation
- Meals as specified
- 9 days 4WD hire with GPS
- Co-pilot self drive kit

[^]Based on 8 night package, valid 5 May – 16 Aug 20.

Car hire is based on Group W. A \$22 per person El Questro Visitor Permit and a \$15 per vehicle per day Purnululu National Park entrance fee is to be paid directly to the park by you.

CAR HIRE



AVIS

Why not add Avis to your travel plans and make the most of your holiday by enjoying the flexibility and convenience that an Avis car rental provides.

Situated at all major airport and city locations and offering a wide range of late model vehicles to choose from, all at great rates, renting with Avis is sure to make your holiday escape more enjoyable. All Avis vehicles are air-conditioned and come with 24 hour roadside assistance. Plus you get unlimited kilometres in Metropolitan and Country areas as well as free maps to help you find your destination.

Includes:

- Loss Damage Waiver
- Administration Fee
- Vehicle Registration Fee • GST
- Concession Recovery Fee/Premium Location Surcharge
- Excess Reduction (Zero Excess option)
- All vehicles include: air-conditioning, ABS, dual airbags and CD/MP3

Car rentals commencing in Metropolitan and Country locations include unlimited kilometres. Rentals commencing in Remote locations include 100 kilometres per day with excess kilometres charged at 27.5c per kilometre.

Does Not Include:

- Excess Reduction • Fuel
- One way rental fees • Tolls

Excess:

An Excess of \$4,400 applies to drivers of all vehicles, with the exception of Groups H and W, which have an Excess of \$5,500. Optional Excess Reduction can be purchased direct for an additional fee of \$27.50 per day, or \$33 per day for Groups H and W. This fee reduces the Excess to \$605, or \$1,100 for Groups H and W. Or select the Zero Excess option to reduce the excess to zero.

Restricted Access:

Rentals commencing south of Exmouth may not be driven north of Exmouth unless a one way rental is approved. When rental commences from Perth, Broome or Kununurra, Group W may be driven on the Gibb River Road (Kimberley) from 15 May to 31 Oct 20, conditions apply. Group W only may be driven on Tunnel Creek Road, Winjiana Gorge Road, Cape Leveque Road and Spring Creek Track to the Bungle Bungles. Driving on access roads to Aboriginal communities is not permitted without an approved permit.

Based on per vehicle per day (24 hour hire period). Minimum age restrictions and age surcharges apply. A full driver's licence, credit card and security bond is required on collection. Additional driver fees apply. Vehicles are subject to availability and a similar vehicle to those pictured may be substituted. Not all vehicles are available at all locations. Check with your travel agent for details.



- Overnight Bag
- Medium Suitcase
- Large Suitcase

HOLDEN BARINA (or similar)

GROUP A

- Auto/manual
- 5 door hatch
- 4 cylinder
- USB
- Tilt wheel



x4

	BASIC EXCESS			ZERO EXCESS		
	1-3 DAYS	4-6 DAYS	7+ DAYS	1-3 DAYS	4-6 DAYS	7+ DAYS
PERTH AIRPORT 1 APR - 30 NOV 20	\$70*	\$64*	\$59*	\$95*	\$89*	\$85*
BROOME AIRPORT 1 NOV 20 - 31 MAR 21	\$100*	\$94*	\$90*	\$126*	\$120*	\$116*

KIA RIO (or similar)

GROUP B

- Auto
- 5 door hatch
- 4 cylinder
- AUX/USB



x4

	BASIC EXCESS			ZERO EXCESS		
	1-3 DAYS	4-6 DAYS	7+ DAYS	1-3 DAYS	4-6 DAYS	7+ DAYS
PERTH AIRPORT 1 APR - 30 NOV 20	\$78*	\$73*	\$68*	\$104*	\$98*	\$94*
BROOME AIRPORT 1 NOV 20 - 31 MAR 21	\$109*	\$103*	\$99*	\$135*	\$129*	\$124*

TOYOTA COROLLA (or similar)

GROUP C

- Auto
- 5 door hatch
- 4 cylinder
- USB
- Tilt wheel



x5

	BASIC EXCESS			ZERO EXCESS		
	1-3 DAYS	4-6 DAYS	7+ DAYS	1-3 DAYS	4-6 DAYS	7+ DAYS
PERTH AIRPORT 1 APR - 30 NOV 20	\$85*	\$79*	\$73*	\$110*	\$105*	\$99*
BROOME AIRPORT 1 NOV 20 - 31 MAR 21	\$115*	\$109*	\$104*	\$141*	\$135*	\$130*

TOYOTA COROLLA SEDAN (or similar)

GROUP D

- Auto
- 4 door hatch
- 4 cylinder
- AUX/USB
- Cruise control



x5

	BASIC EXCESS			ZERO EXCESS		
	1-3 DAYS	4-6 DAYS	7+ DAYS	1-3 DAYS	4-6 DAYS	7+ DAYS
PERTH AIRPORT 1 APR - 30 NOV 20	\$89*	\$79*	\$77*	\$114*	\$105*	\$103*
BROOME AIRPORT 1 NOV 20 - 31 MAR 21	\$119*	\$109*	\$107*	\$145*	\$135*	\$133*

MITSUBISHI ASX (or similar)

GROUP S

- Auto
- 5 door
- 4/6 cylinder
- USB • Bluetooth
- Tilt wheel
- Power steering



x5

	BASIC EXCESS			ZERO EXCESS		
	1-3 DAYS	4-6 DAYS	7+ DAYS	1-3 DAYS	4-6 DAYS	7+ DAYS
PERTH AIRPORT 1 APR - 30 NOV 20	\$91*	\$81*	\$79*	\$116*	\$107*	\$105*
BROOME AIRPORT 1 NOV 20 - 31 MAR 21	N/A	N/A	N/A	N/A	N/A	N/A

TOYOTA CAMRY (or similar)

GROUP E

- Auto
- 4 door sedan
- 4/6 cylinder
- USB
- Tilt wheel
- Cruise control



x5

	BASIC EXCESS			ZERO EXCESS		
	1-3 DAYS	4-6 DAYS	7+ DAYS	1-3 DAYS	4-6 DAYS	7+ DAYS
PERTH AIRPORT 1 APR - 30 NOV 20	\$94*	\$85*	\$81*	\$120*	\$110*	\$106*
BROOME AIRPORT 1 NOV 20 - 31 MAR 21	\$125*	\$115*	\$111*	\$151*	\$141*	\$137*

TOYOTA RAV4 (or similar)

GROUP K

- Auto
- 5 door
- 4 cylinder
- USB • Bluetooth
- Tilt wheel
- Power steering



x5

	BASIC EXCESS			ZERO EXCESS		
	1-3 DAYS	4-6 DAYS	7+ DAYS	1-3 DAYS	4-6 DAYS	7+ DAYS
PERTH AIRPORT 1 APR - 30 NOV 20	\$110*	\$98*	\$94*	\$136*	\$124*	\$120*
BROOME AIRPORT 1 NOV 20 - 31 MAR 21	\$130*	\$119*	\$115*	\$156*	\$144*	\$140*

HOLDEN SV6 SPORTS SEDAN (or similar)

GROUP P

- Auto • 4 door sedan
- 4/6 cylinder • AUX/USB
- Tilt wheel
- Power steering
- Cruise control
- Traction control



x5

	BASIC EXCESS			ZERO EXCESS		
	1-3 DAYS	4-6 DAYS	7+ DAYS	1-3 DAYS	4-6 DAYS	7+ DAYS
PERTH AIRPORT 1 APR - 30 NOV 20	\$110*	\$106*	\$100*	\$136*	\$132*	\$126*
BROOME AIRPORT 1 NOV 20 - 31 MAR 21	\$141*	\$137*	\$130*	\$166*	\$163*	\$156*

TOYOTA KLUGER (or similar)

GROUP H

- Auto
- 5 door
- 4/6 cylinder
- USB • Bluetooth
- Tilt wheel
- Power steering



x5

	BASIC EXCESS			ZERO EXCESS		
	1-3 DAYS	4-6 DAYS	7+ DAYS	1-3 DAYS	4-6 DAYS	7+ DAYS
PERTH AIRPORT 1 APR - 30 NOV 20	\$132*	\$128*	\$121*	\$182*	\$178*	\$171*
BROOME AIRPORT 1 NOV 20 - 31 MAR 21	N/A	N/A	N/A	N/A	N/A	N/A

MITSUBISHI PAJERO (or similar)

GROUP W

- Auto
- 5 door • 4WD
- 4/6 cylinder
- AUX/USB • Tilt wheel
- Power steering



x5

	BASIC EXCESS			ZERO EXCESS		
	1-3 DAYS	4-6 DAYS	7+ DAYS	1-3 DAYS	4-6 DAYS	7+ DAYS
PERTH AIRPORT 1 APR - 30 NOV 20	\$168*	\$151*	\$146*	\$218*	\$201*	\$196*
BROOME AIRPORT 1 NOV 20 - 31 MAR 21	\$178*	\$161*	\$156*	\$228*	\$211*	\$206*

* Prices are a guide only, subject to change and availability and are in Australian Dollars. Prices for vehicle hire are per vehicle per day, unless otherwise specified. For full terms and conditions including pricing and conditions, refer to the Booking Conditions at the back of this brochure.



BUDGET

Budget Rent a Car is renowned for meticulously maintained vehicles and quality service. Offering a wide range of cars, 4WDs and minivans Budget has the right vehicle choice for your holiday needs.

Budget's car hire fleet is constantly being updated to ensure you enjoy the best in comfort and safety in late model vehicles and at competitive prices. Driving is one of the best ways to see the sights of Australia, and Budget offers customers the convenience of having locations at airports and cities Australia wide so you are never far from a pick-up point or friendly service.

Includes:

- Loss Damage Waiver
- Administration Fee
- Vehicle Registration Fee • GST
- Concession Recovery Fee/Premium Location Surcharge
- Excess Reduction (Zero Excess option)
- All vehicles include: air-conditioning, ABS, six airbags and CD/MP3

Car rentals commencing in Metropolitan and Country locations include unlimited kilometres. Rentals commencing in Remote locations include 100 kilometres per day with excess kilometres charged at 27.5c per kilometre.

Does Not Include:

- Excess Reduction • Fuel
- One way rental fees • Tolls

Excess:

An Excess of \$4,400 applies to drivers of all vehicles, with the exception of Groups H and W, which have an Excess of \$5,500. Optional Excess Reduction can be purchased direct for an additional fee of \$27.50 per day, or \$33 per day for Groups H and W. This fee reduces the Excess to \$605, or \$1,100 for Groups H and W. Or select the Zero Excess option to reduce the excess to zero.

Restricted Access:

Rentals commencing south of Exmouth may not be driven north of Exmouth unless a one way rental is approved. Group W only may be driven on Tunnel Creek Road, Windjana Gorge Road, Cape Leveque Road and Spring Creek Track to the Bungle Bungles. Driving on access roads to Aboriginal communities is not permitted without an approved permit.

Based on per vehicle per day (24 hour hire period). Minimum age restrictions and age surcharges apply. A full driver's licence, credit card and security bond is required on collection. Additional driver fees apply. Vehicles are subject to availability and a similar vehicle to those pictured may be substituted. Not all vehicles are available at all locations. Check with your travel agent for details.



- Overnight Bag
- Medium Suitcase
- Large Suitcase

HOLDEN SPARK (or similar)

GROUP A

- Auto/manual
- 5 door hatch
- 4 cylinder
- USB
- Bluetooth
- Cruise control



x4

	BASIC EXCESS			ZERO EXCESS		
	1-3 DAYS	4-6 DAYS	7+ DAYS	1-3 DAYS	4-6 DAYS	7+ DAYS

PERTH AIRPORT 1 APR - 30 NOV 20 **\$60*** **\$55*** **\$51*** **\$80*** **\$75*** **\$71***

BROOME AIRPORT 1 NOV 20 - 31 MAR 21 **\$89*** **\$84*** **\$80*** **\$109*** **\$104*** **\$100***

HYUNDAI I30 (or similar)

GROUP C

- Auto
- 5 door hatch
- 4 cylinder
- USB
- Bluetooth
- Cruise control



x5

	BASIC EXCESS			ZERO EXCESS		
	1-3 DAYS	4-6 DAYS	7+ DAYS	1-3 DAYS	4-6 DAYS	7+ DAYS

PERTH AIRPORT 1 APR - 30 NOV 20 **\$73*** **\$68*** **\$63*** **\$93*** **\$88*** **\$83***

BROOME AIRPORT 1 NOV 20 - 31 MAR 21 **\$101*** **\$96*** **\$92*** **\$121*** **\$116*** **\$112***

MITSUBISHI ASX (or similar)

GROUP S

- Auto
- 5 door wagon
- 6 cylinder
- USB
- Bluetooth
- Cruise control



x5

	BASIC EXCESS			ZERO EXCESS		
	1-3 DAYS	4-6 DAYS	7+ DAYS	1-3 DAYS	4-6 DAYS	7+ DAYS

PERTH AIRPORT 1 APR - 30 NOV 20 **\$78*** **\$70*** **\$68*** **\$98*** **\$126*** **\$126***

BROOME AIRPORT 1 NOV 20 - 31 MAR 21 **N/A** **N/A** **N/A** **N/A** **N/A** **N/A**

NISSAN X-TRAIL (or similar)

GROUP K

- Auto
- 5 door wagon
- 4/6 cylinder
- USB
- Bluetooth
- Cruise control



x5

	BASIC EXCESS			ZERO EXCESS		
	1-3 DAYS	4-6 DAYS	7+ DAYS	1-3 DAYS	4-6 DAYS	7+ DAYS

PERTH AIRPORT 1 APR - 30 NOV 20 **\$94*** **\$84*** **\$81*** **\$114*** **\$104*** **\$101***

BROOME AIRPORT 1 NOV 20 - 31 MAR 21 **\$113*** **\$103*** **\$100*** **\$133*** **\$123*** **\$120***

TOYOTA KLUGER (or similar)

GROUP H

- Auto
- 5 door wagon
- 6 cylinder
- USB
- Bluetooth
- Cruise control



x5

	BASIC EXCESS			ZERO EXCESS		
	1-3 DAYS	4-6 DAYS	7+ DAYS	1-3 DAYS	4-6 DAYS	7+ DAYS

PERTH AIRPORT 1 APR - 30 NOV 20 **\$114*** **\$111*** **\$106*** **\$161*** **\$158*** **\$152***

BROOME AIRPORT 1 NOV 20 - 31 MAR 21 **N/A** **N/A** **N/A** **N/A** **N/A** **N/A**

HYUNDAI ACCENT (or similar)

GROUP B

- Auto
- 5 door hatch
- 4 cylinder
- USB
- Bluetooth
- Cruise control



x4

	BASIC EXCESS			ZERO EXCESS		
	1-3 DAYS	4-6 DAYS	7+ DAYS	1-3 DAYS	4-6 DAYS	7+ DAYS

PERTH AIRPORT 1 APR - 30 NOV 20 **\$67*** **\$62*** **\$59*** **\$87*** **\$82*** **\$79***

BROOME AIRPORT 1 NOV 20 - 31 MAR 21 **\$96*** **\$91*** **\$87*** **\$116*** **\$111*** **\$107***

HYUNDAI ELANTRA (or similar)

GROUP D

- Auto
- 4 door sedan
- 4 cylinder
- USB
- Bluetooth
- Cruise control



x5

	BASIC EXCESS			ZERO EXCESS		
	1-3 DAYS	4-6 DAYS	7+ DAYS	1-3 DAYS	4-6 DAYS	7+ DAYS

PERTH AIRPORT 1 APR - 30 NOV 20 **\$76*** **\$68*** **\$66*** **\$96*** **\$88*** **\$86***

BROOME AIRPORT 1 NOV 20 - 31 MAR 21 **\$105*** **\$96*** **\$95*** **\$125*** **\$116*** **\$115***

TOYOTA CAMRY (or similar)

GROUP E

- Auto
- 4 door sedan
- 4 cylinder
- USB
- Bluetooth
- Cruise control



x5

	BASIC EXCESS			ZERO EXCESS		
	1-3 DAYS	4-6 DAYS	7+ DAYS	1-3 DAYS	4-6 DAYS	7+ DAYS

PERTH AIRPORT 1 APR - 30 NOV 20 **\$81*** **\$73*** **\$69*** **\$101*** **\$93*** **\$89***

BROOME AIRPORT 1 NOV 20 - 31 MAR 21 **\$109*** **\$101*** **\$98*** **\$129*** **\$121*** **\$118***

HOLDEN SV6 SPORTS SEDAN (or similar)

GROUP P

- Auto
- 4 door sedan
- 4/6 cylinder
- USB
- Bluetooth
- Cruise control



x5

	BASIC EXCESS			ZERO EXCESS		
	1-3 DAYS	4-6 DAYS	7+ DAYS	1-3 DAYS	4-6 DAYS	7+ DAYS

PERTH AIRPORT 1 APR - 30 NOV 20 **\$94*** **\$91*** **\$86*** **\$114*** **\$111*** **\$106***

BROOME AIRPORT 1 NOV 20 - 31 MAR 21 **\$123*** **\$120*** **\$114*** **\$143*** **\$140*** **\$134***

MITSUBISHI PAJERO (or similar)

GROUP W

- Auto
- 5 door wagon
- 4/6 cylinder
- USB
- Bluetooth



x5

	BASIC EXCESS			ZERO EXCESS		
	1-3 DAYS	4-6 DAYS	7+ DAYS	1-3 DAYS	4-6 DAYS	7+ DAYS

PERTH AIRPORT 1 APR - 30 NOV 20 **\$144*** **\$130*** **\$125*** **\$191*** **\$176*** **\$171***

BROOME AIRPORT 1 NOV 20 - 31 MAR 21 **\$153*** **\$139*** **\$134*** **\$200*** **\$186*** **\$181***

*Prices are a guide only, subject to change and availability and are in Australian Dollars. Prices for vehicle hire are per vehicle per day, unless otherwise specified. For full terms and conditions including pricing and conditions, refer to the Booking Conditions at the back of this brochure.

CAMPERVAN HIRE & ACCOMMODATION PASSES

APOLLO MOTORHOME HOLIDAYS

Apollo Motorhome Holidays has been helping people experience unforgettable road trips for more than 30 years. Apollo offers a wide range of quality vehicles from 10 branches throughout Australia including Perth and Broome. All campervans, motorhomes and 4WDs in the fleet are modern and well appointed.

Includes:

- Unlimited kilometres (except 4WD vehicles)
- 300 kilometres per day (4WD vehicles)
- Standard Liability cover • Administration fee
- Vehicle registration fee • Extra driver fees
- Linen, bedding and towels
- Kitchen kit (cutlery, crockery etc)
- General living equipment (broom, dust pan etc)
- Personal show-through
- 24 hour roadside assistance
- Access to ApolloConnect mobile app with discounts to attractions and activities, 'how to vehicle' videos, and easy booking for campgrounds

Does Not Include:

- Fuel • One way rental fees
- LP gas refill • Security deposit
- Liability Reduction option

Conditions:

Based on per vehicle per calendar day. Minimum age for drivers is 21 yrs. Minimum rental periods apply. Value Pack includes nil liability reduction, unlimited windscreen and tyres replacement, undercarriage/overhead damage (covered for accidental damage), single vehicle rollover, Wi-Fi with 500 megabyte, pre-purchased gas bottle, three toilet chemicals, camp chairs and table, baby/booster seats available on application. 4WD hires can also take additional cover which includes cover for accidental damage to the overhead and underbody sections of the 4WD campervan, unlimited windscreen and tyre replacement, single vehicle rollover, damage to the awning/roof top tent, unlimited kilometres, and towing and RV recovery costs from roads and areas where permission to travel had been granted by Apollo. All hires are subject to Apollo Motorhome Holidays 2020/21 rental terms and conditions. Driving area restrictions apply. 2WD Campervans and Motorhomes can only be driven on sealed roads.



HITOP CAMPER

- Automatic transmission
- Air-conditioned driver's cabin
- One double bed
- Gas stove
- Microwave
- Refrigerator

1 x 2

5+ DAYS

1 MAY – 30 JUN 20

\$92*



EURO TOURER

- Automatic transmission
- Air-conditioned driver's and main cabin
- One double bed
- Gas stove • Microwave
- Refrigerator • Shower and toilet
- LCD screen/DVD

1 x 2

5+ DAYS

1 MAY – 30 JUN 20

\$137*



EURO STAR

- Automatic transmission
- Air-conditioned driver's and main cabin
- Two double beds • Gas stove
- Microwave • Oven
- Refrigerator • Shower and toilet
- LCD screen/DVD • Awning

1 x 4

5+ DAYS

1 MAY – 30 JUN 20

\$192*



EURO DELUXE

- Automatic transmission
- Air-conditioned driver's and main cabin
- Three double beds
- Gas stove • Microwave
- Refrigerator • Shower and toilet
- LCD screen/DVD • Awning

1 x 6

5+ DAYS

1 MAY – 30 JUN 20

\$201*



Hospitality Geraldton, SureStay Collection by Best Western



Best Western Albany Motel & Apartments



Best Western Plus Hotel Lord Forrest Bunbury

BEST WESTERN HOTEL PASSES

The Best Western Hotel Pass provides flexibility and convenience for planning and pre-booking your accommodation before you travel. Each Best Western property is colour coded, where each colour provides an indication of price and accommodation standards.

Best Western offers five pass colours covering a wide range of properties and locations throughout Western Australia and the rest of Australia.

When you first arrive at a Best Western hotel in Australia, you will be greeted by friendly, service-orientated staff. Each Best Western hotel is owned and operated by people committed to delivering Australasian hospitality at its finest. It's the Best Western tradition – a promise that guests are well looked after by people who care.

Blue: Good value standard accommodation in regional locations

Yellow: Very good standard accommodation in regional locations

Red: High quality accommodation in regional and city locations

Silver: Superior accommodation in key regional and city locations

Platinum: Premium accommodation in key tourist and city locations

Children: 0 to 12 years – up to 2 children free when sharing with an adult and using existing bedding.

Max Capacity: Varies between properties.

LOCATIONS

Albany Bunbury	Carnarvon Esperance	Geraldton Kalgoorlie	Karratha Pemberton	Perth
-------------------	------------------------	-------------------------	-----------------------	-------

	Standard	Deluxe
Blue	\$143* [^]	\$179* [^]
Yellow	\$171* [^]	\$207* [^]
Red	\$200* [^]	\$236* [^]
Silver	\$236* [^]	\$279* [^]
Platinum	\$293* [^]	\$336* [^]

[^]Price based on per person twin share, valid 1 Apr 20 – 31 Mar 21. Blockout dates may apply for some hotels.



Wave Rock

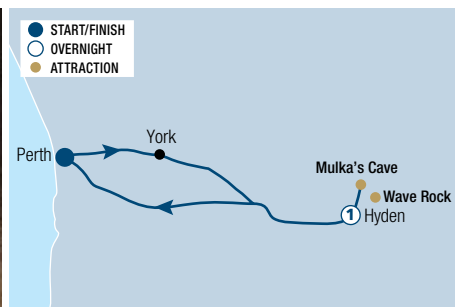

WAVE ROCK EXPERIENCE 2 DAYS

Day 1: Perth to Hyden (LD)

Drive by coach east to historic York, the first township founded in the Avon Valley. Continue towards Wave Rock and the town of Hyden. On arrival at the hotel, check-in is followed by a casual lunch in the hotel. The afternoon is at leisure to explore. In the evening enjoy a bush bistro dinner and stargazing. Overnight at Hyden.

Day 2: Hyden to Perth (BL)

After breakfast, explore the historic and quintessentially Australian settlement of Hyden before a private tour of the old historic homesteads, working farm and

restored car museum. Continue to Hippo's Yawn – a rock formation which resembles a hippo yawning. Stop for lunch at the Wildflower Shop. After lunch, head to spectacular Wave Rock and sacred Aboriginal sites. Visit the Wildlife Park or view a unique antique lace collection. Afterwards, visit Mulka's Cave and return to Perth where your tour concludes.

(B = breakfast, L = lunch, D = dinner)

From **\$599**^{**^} per person twin share

2 DAYS | PERTH TO PERTH

OPERATOR: ADAMS Pinnacle Tours

TRAVEL TYPE: Escorted Coach

DEPARTS: Tuesdays

HIGHLIGHTS

- Visit historic York
- Take in the unusual rock formation known as Hippos Yawn • Walk through Mulka's Cave
- Marvel at prehistoric Wave Rock
- Wander around the Wildlife Park and Antique Lace Collection, Hyden

INCLUDES

- 1 night 3 star accommodation • Meals as specified
- Private tour of Homestead working farm and car museum • Admission fee to Mulka's Cave
- Experienced guide and commentary
- Return transfers from selected Perth accommodation

[^]Price valid 1 Apr 20 – 31 Mar 21.



Margaret River Winery

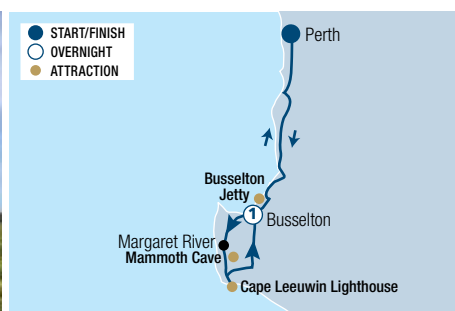

MARGARET RIVER GETAWAY WITH WINE TOUR 2 DAYS

Day 1: Perth to Busselton (LD)

Travel south by coach from Perth to Busselton, known as the gateway to the Margaret River region. Stop to view the iconic Busselton Jetty then head to one of Margaret River's oldest breweries for a gourmet platter lunch of local produce, with complimentary beer and cider tastings. Following lunch, continue south to an internationally renowned winery to taste some of their best award-winning wines. Next it's on to Mammoth Cave. Travel south through the Boranup Forest of enormous Karri trees to Augusta. Visit Cape Leeuwin Lighthouse and marvel at the dividing point between

the Southern and Indian Oceans. Overnight at Abbey Beach Resort.

Day 2: Busselton to Perth (BL)

After breakfast, join the Margaret River Revealed Top Drop Tour to discover why one bottle of wine costs \$15 while another costs \$100 and ask, is there really any difference? After all this it's back to town to collect luggage and re-join the coach captain for the drive back to Perth where your tour concludes.

(B = breakfast, L = lunch, D = dinner)

From **\$698**^{**^} per person twin share

2 DAYS | PERTH TO PERTH

OPERATOR: ADAMS Pinnacle Tours

TRAVEL TYPE: Escorted Coach

DEPARTS: Daily (Apr, Sep – Mar), Mon, Thu, Fri (May – Aug)

HIGHLIGHTS

- Walk along the famous Busselton Jetty
- Enjoy tastings at a Margaret River Brewery
- Marvel at Mammoth Cave
- View the lush Boranup Forest
- See the famous Cape Leeuwin Lighthouse
- Take in a Margaret River Winery and Township

INCLUDES

- 1 night 4 star accommodation • Meals as specified
- Wine and beer tastings • Mammoth Cave guided tour • Margaret River Revealed Top Drop Tour
- Experienced guide and commentary • Return transfers from selected Perth accommodation

[^]Price valid 1 Apr 20 – 31 Mar 21.



Mammoth Caves

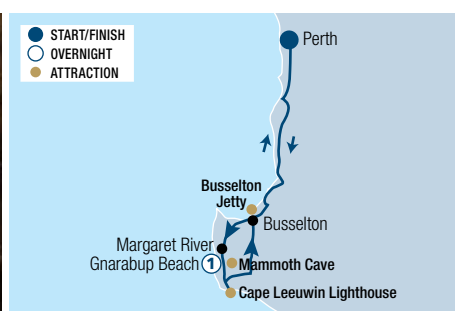

MARGARET RIVER GETAWAY FOR FOOD LOVERS 2 DAYS

Day 1: Perth to Margaret River (LD)

Travel south by coach driving through grazing farmland and passing by coastal towns. Arrive at Busselton to view the iconic Busselton Jetty, the longest timber jetty in the Southern Hemisphere. Travel to one of Margaret River's oldest breweries for a gourmet platter lunch of local produce, with complimentary beer and cider tastings. After lunch, continue to a well known winery to sample some of their best award winning wines. Visit Mammoth Cave for a guided tour through this gothic cave. Travel through Boranup Forest before reaching

Augusta. Here at Cape Leeuwin Lighthouse, marvel at the dividing point between the Southern and Indian Oceans. Overnight at Margaret's Beach Resort.

Day 2: Margaret River to Perth (BL)

After breakfast, join your Margaret River Food Lovers Tour and discover how they capture the magic of local ingredients and the passion of their people, to create an exclusive and unforgettable experience. After indulging at all these beautiful stops, re-join your coach captain for the drive back to Perth where your tour concludes.

(B = breakfast, L = lunch, D = dinner)

From **\$798**^{**^} per person twin share

2 DAYS | PERTH TO PERTH

OPERATOR: ADAMS Pinnacle Tours

TRAVEL TYPE: Escorted Coach

DEPARTS: Daily (Apr, Sep – Mar), Mon, Thu, Fri (May – Aug)

HIGHLIGHTS

- Be amazed by Mammoth Caves
- Take in the Karri Trees and lush Boranup Forest
- Stroll along the iconic Busselton Jetty
- Savour tastings at a Margaret River Brewery

INCLUDES

- 1 night 4 star accommodation
- Meals as specified • Wine and beer tastings
- Margaret River Food Lovers Tour
- Mammoth Cave guided tour
- Experienced guide and commentary
- Return transfers from selected Perth accommodation

[^]Price valid 1 Apr 20 – 31 Mar 21.



Cape Leeuwin Lighthouse

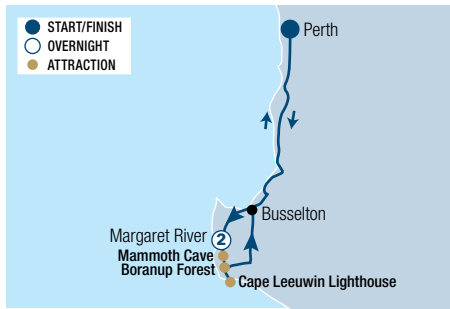

MARGARET RIVER ESCAPE 3 DAYS

Day 1: Perth to Margaret River (L)

Depart Perth by coach, travelling through Mandurah and then Bunbury to visit the Featured Wood Gallery & Museum, then onto Busselton for lunch. Following lunch, take a leisurely walk along the famous Busselton Jetty. Travel to Margaret River and spend some free time in town. Stay the next two nights at Margarets Beach Resort.

Day 2: Margaret River Wine Region (BL)

Join the popular Eat + Drink + Explore Tour for breakfast by the beach. After breakfast, spend the day tasting wine, craft beer, coffee, cheese, olive oil and condiments, and everyone's favourite – chocolate!

Lunch is at the award winning Black Brewing Co including a complimentary drink.

Day 3: Margaret River to Perth (BL)

After breakfast, head south to Redgate Beach. See spectacular Mammoth Cave, one of just a few caves containing fossils. Drive through Boranup Forest and stop at Boranup Gallery. Head to Cape Leeuwin Lighthouse. During their migration season Humpback whales can often be seen from the grounds of the Lighthouse. After lunch, depart for Perth arriving around 6pm where your tour concludes.

(B = breakfast, L = lunch)

From **\$1100**^{*^} per person twin share



3 DAYS | PERTH TO PERTH

OPERATOR: McLeod Tours

TRAVEL TYPE: Escorted Coach

DEPARTS: Wed, Sun

HIGHLIGHTS

- Stroll along Busselton Jetty
- Marvel at Mammoth Cave
- Drive through Boranup Forest
- Tour the Cape Leeuwin Lighthouse and grounds

INCLUDES

- 2 nights 4 star accommodation
- Meals as specified
- Eat + Drink + Explore Margaret River Tour
- Expert guide and commentary
- Return transfer from Perth accommodation

[^]Price valid 1 Apr – 22 Dec 20, 3 Feb – 31 Mar 21.



Valley of the Giants Tree Top Walk

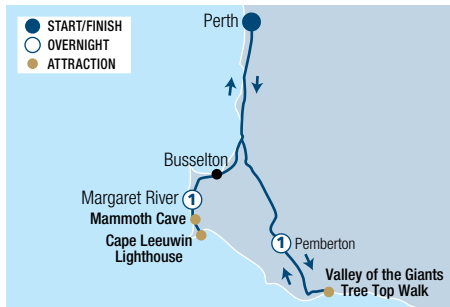

MARGARET RIVER & TREE TOP WALK 3 DAYS

Day 1: Perth to Pemberton (LD)

Travel by coach south through Donnybrook's fruit orchards and the farmlands of the Blackwood River Valley. Visit the 51 metre tall Diamond Tree bushfire watch tower, followed by lunch. Next stop is the Valley of the Giants Tree Top Walk, which reaches 40 metres high into the forest canopy. Afterwards head northwest to the Pemberton region. Overnight at RAC Karri Valley Resort Pemberton.

Day 2: Pemberton to Margaret River (BLD)

After breakfast, walk to Beedelup Falls, then travel north through Boranup Forest to Augusta. Visit Cape

Leeuwin Lighthouse. After lunch, head to Mammoth Cave for a guided tour before driving into the township of Margaret River. Visit Busselton Jetty. Overnight in the Margaret River.

Day 3: Margaret River to Perth (BL)

Travel to Cowaramup to visit Margaret River Cheese Factory sample local produce. Stop for lunch and a beer and cider tastings at a local brewery. After lunch, head to Canal Rocks, before driving back to Perth where your tour concludes.

(B = breakfast, L = lunch, D = dinner)

From **\$999**^{*^} per person twin share

3 DAYS | PERTH TO PERTH

OPERATOR: ADAMS Pinnacle Tours

TRAVEL TYPE: Escorted Coach

DEPARTS: Selected Tuesdays

HIGHLIGHTS

- Marvel at the spectacular views from the Giants Tree Top Walk and Ancient Empire Walk
- Walk along the Busselton Jetty
- Wander through the Margaret River Township
- See the Cape Leeuwin Lighthouse

INCLUDES

- 2 nights 3½ and 4 star accommodation
- Meals as specified
- Mammoth Cave guided tour
- Expert guide and commentary
- Admission fees
- Return transfer from Perth accommodation

[^]Price valid 1 Apr 20 – 31 Mar 21.



Boranup Forest, Pemberton



MARGARET RIVER, TREE TOP WALK & ALBANY 4 DAYS

Day 1: Perth to Albany (LD)

Depart Perth by coach heading south towards Albany. Take in the Stirling Ranges, Porongurup and stop for lunch with wine tasting. Overnight in Albany.

Day 2: Albany to Pemberton (BLD)

Head to the famous Whaleworld Interpretation Centre before visiting The Gap and Natural Bridge. Travel west to Walpole for a luncheon cruise on the Nornalup Inlet. Next stop is the Valley of the Giants Tree Top Walk. Travel northwest to the Pemberton region. Overnight at RAC Karri Valley Resort Pemberton.

Day 3: Pemberton to Busselton (BLD)

Travel north through the Boranup Forest and onto Augusta. Visit Cape Leeuwin Lighthouse and Mammoth Cave before driving to Margaret River and Busselton Jetty. Overnight in Busselton.

Day 4: Busselton to Perth (BL)

Today, visit a local brewery, Canal Rocks and Margaret River Cheese Factory. Sample local fresh produce from the region. Return to Perth where your tour concludes.

(B = breakfast, L = lunch, D = dinner)

From **\$1299**^{*^} per person twin share

4 DAYS | PERTH TO PERTH

OPERATOR: ADAMS Pinnacle Tours

TRAVEL TYPE: Escorted Coach

DEPARTS: Selected Mondays

HIGHLIGHTS

- Visit the Anzac Memorial Centre in Albany
- Stroll along Busselton Jetty
- Enjoy food and wine tastings in the Margaret River region

INCLUDES

- 3 nights 3½ and 4 star accommodation
- Meals as specified
- Nornalup Inlet luncheon cruise
- Expert guide and commentary
- Admission fees
- Return transfers from selected Perth accommodation

[^]Price valid 1 Apr 20 – 31 Mar 21.

* Prices are a guide only, subject to change and availability and are in Australian Dollars. From prices for accommodation are per room per night for 2 people, unless otherwise specified and based on the lowest room category for travel in low season. Prices for tours and transfers are per person, unless otherwise specified. For full terms and conditions including pricing and conditions, refer to the Booking Conditions at the back of this brochure.



Hamelin Bay

CAPE TO CAPE TRACK GUIDED WALKING TOUR 8 DAYS

Day 1: Perth to Margaret River (LD)

Depart by coach from Perth, reaching Cape Naturaliste by lunch. After a cliff-top and beach walk, travel by coach from Yallingup to Margaret River. Stay the next seven nights at the Margaret River Motel.

Day 2: Yallingup to Margaret River (BLD)

Start the morning with beach walking and superb coastal views all day. Have lunch at Injidup, visit Quinninup Falls and finish with ocean views at Moses Rock. Walking distance: 18 kilometres.

Day 3: Moses Rock to Margaret River (BLD)

Sweeping views of the coast from the cliff-tops and the towering red rocks of Wilyabrup are two of many highlights. Enjoy a swim in the sheltered bay at Gracetown. Walking distance: 16 kilometres.

Day 4: Gracetown to Margaret River (BLD)

Today is easy walking among coastal heath to Ellensbrook historic homestead. After lunch walk to Cape Mentelle, finishing the day at the Margaret River mouth. Walking distance: 18 kilometres.

Day 5: Boranup Forest to Margaret River (BLD)

Head inland to start with morning tea beside the Boodjidup Brook. Walk along the beach to Redgate for lunch and then along a spectacular stretch of cliff-top to Contos Campground. Walking distance: 25 kilometres.

Day 6: Boranup Forest to Margaret River (BLD)

Walk through the Karri forest then down to Hamelin Bay before a picnic lunch. Hike up to the tiny Foul Bay Lighthouse. Walking distance: 21 kilometres.

Day 7: Cosy Corner to Margaret River (BLD)

Enjoy a long beach walk before heading inland, sighting the Cape Leeuwin Lighthouse. The journey finishes at the Cape Leeuwin waterwheel but if time permits, you can visit the lighthouse. Walking distance: 21 kilometres.

Day 8: Margaret River to Perth (B)

After departing, there is free time in Margaret River before heading back to Perth, arriving mid afternoon where your tour concludes.

(B = breakfast, L = lunch, D = dinner)

From **\$2300**^{*^} per person twin share

MAXIMUM
GROUP SIZE
13

8 DAYS | PERTH TO PERTH

OPERATOR: Inspiration Outdoors

TRAVEL TYPE: Guided Walk

DEPARTS: Apr 7, 9, 18 • May 2, 23 • Sep 10, 14, 18, 22, 26, 30 • Oct 4, 8, 12, 16, 20, 24

HIGHLIGHTS

- Walk 135 kilometres between Cape Naturaliste and Cape Leeuwin
- Enjoy a small group tour with like-minded people

INCLUDES

- 7 nights lodge accommodation
- Meals as specified
- Expert guide and commentary
- Air-conditioned vehicle

[^]Price valid 7 Apr – 24 Oct 20.

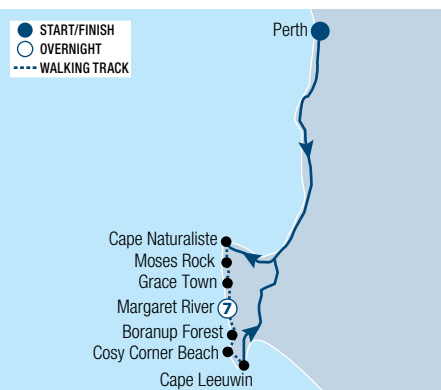

Red Bluff

COASTAL LOOP FROM PERTH TO MONKEY MIA 4 DAYS

Day 1: Perth to Kalbarri (LD)

Depart Perth by coach exploring the pristine coastlines of Lancelin. Travel into the Nambung National Park and wander around the Pinnacles before enjoying lunch by the sea. Journey along the Indian Ocean Drive for stunning coastal views. After a short stop in Geraldton, it's on to the seaside town of Kalbarri. Overnight at Pelican Nest Kalbarri.

Day 2: Kalbarri to Monkey Mia (BLD)

Visit the marvels of Murchison Gorge, Nature's Window and Z Bend in Kalbarri National Park, where over thousands of years, water has carved its way through sandstone. Here there is the option to try abseiling (extra charge). Witness bright pops of colour here during wildflower season. Enjoy a great photo opportunity at Nature's Window before strolling along Shell Beach made entirely of tiny shells. Then it's on to Monkey Mia. The afternoon is at your leisure to explore the resort. Overnight at RAC Monkey Mia Dolphin Resort.

Day 3: Monkey Mia to Northbrook (BLD)

This morning, after breakfast, meet the famous Monkey Mia dolphins and get some amazing up-close photos. Choose to hire a kayak and go for a paddle (extra charge), relax on the beach or return to the resort for some downtime. After lunch, depart Monkey Mia travelling to Northbrook. On the way, visit the rock formations called the Stromatolites. Overnight at Northbrook Farmstay.

Day 4: Northbrook to Perth (B)

After breakfast, enjoy activities in and around the farm. Take in the final views of the countryside, travelling south towards Perth. Relax on the bus, reliving amazing memories from the past couple of days. Arrive back in Perth where your tour concludes.

(B = breakfast, L = lunch, D = dinner)

A moderate level of fitness is required to complete the walks. Length of walks may vary and will be at the guide's discretion.

From **\$845**^{*^} per person twin share

4 DAYS | PERTH TO MONKEY MIA

OPERATOR: Autopia

TRAVEL TYPE: Escorted Coach

DEPARTS: Fridays

HIGHLIGHTS

- Discover The Pinnacles landscape in Nambung National Park • Explore the stunning gorges of Kalbarri National Park • Hike to Nature's Window and the Z Bend in Murchison Gorge
- Wander along Shell Beach
- Meet the dolphins of Monkey Mia

INCLUDES

- 3 nights dormitory or private accommodation with shared facilities • Meals as specified
- Guided tours as per itinerary • Expert guide and commentary • Air-conditioned vehicle
- Admission fees • National park fees • Return transfers from selected Perth accommodation

[^]Price valid 1 Apr 20 – 31 Mar 21.





Elizabeth Quay, Perth

PERTH & SURROUNDS

Perth is the perfect outdoor city boasting glorious weather, a variety of beautiful parks, endless beaches and natural bushland. Its heart is bustling with new bars, restaurants, shopping and cultural spaces. Murray and Hay Street Malls are where you'll find a range of stores and cafés. Seek out the bar scene tucked away in Perth's laneways or indulge in a meal at Elizabeth Quay. Explore Kings Park with over 400 hectares of gardens and bushlands or sample delicious wines in the Swan Valley. Perth has 19 beautifully clean and uncrowded beaches. From iconic Cottesloe to the surf hotspot of Scarborough, you're sure to find a spot to soak up the sun. Fremantle blends the old with the new. Take in the classic colonial architecture or sip your coffee along the Cappuccino Strip.

SEE

- View the largest coin of pure gold ever made and see exhibits worth more than \$25 million at the Perth Mint

DO

- Head down to Fremantle to check out the wall art in the old prison cells of Fremantle Jail

EAT & DRINK

- Enjoy various craft beers at Ogden's Brewery, The Windsor Hotel

WHAT'S ON

Perth Royal Show

26 September to 3 October

ATP Cup

January (dates to be confirmed)



Scarborough Beach



Perth



Cottesloe Beach



PERTH SURROUNDS

REF.	APARTMENTS	PAGE
33	Be, Fremantle ◆◆◆◆◇	46
34	Hillaries Harbour Resort ◆◆◆◆	45
33	Pier 21 Apartment Hotel ◆◆◆◆	45
35	Ramada Vetroblu Scarborough Beach ◆◆◆◆	44
33	Seashells Fremantle ◆◆◆◆◇	46
36	Seashells Mandurah ◆◆◆◆◇	46
35	Seashells Scarborough ◆◆◆◆	44
REF.	HOTELS	PAGE
33	Esplanade Hotel Fremantle – By Rydges ◆◆◆◆◇	45
37	Quality Resort Sorrento Beach ◆◆◆◆	43
35	Rendezvous Hotel Perth Scarborough ◆◆◆◆◇	44
33	Tradewinds Hotel ◆◆◆◆◇	46

PERTH

REF.	APARTMENTS	PAGE
1	Airport Apartments by Aurum ◆◆◆◆	35
2	All Suites Perth ◆◆◆◆◇	35
3	Fraser Suites Perth ◆◆◆◆	42
REF.	HOTELS	PAGE
4	Comfort Hotel Perth City ◆◆◆◆◇	35
5	Comfort Inn & Suites Goodearth Perth ◆◆◆◆◇	36
6	COMO The Treasury Perth ◆◆◆◆◆	40
7	Country Comfort Perth ◆◆◆◆	37
8	Crown Metropol Perth ◆◆◆◆◆	41
9	Crown Promenade Perth ◆◆◆◆◇	41
10	Crown Towers Perth ◆◆◆◆◆	41
11	Crowne Plaza Perth ◆◆◆◆◇	39
12	DoubleTree by Hilton Perth Northbridge ◆◆◆◆◇	39
13	DoubleTree by Hilton Perth Waterfront ◆◆◆◆◇	39

REF.	HOTELS	PAGE
14	Duxton Hotel Perth ◆◆◆◆◆	40
15	Four Points By Sheraton ◆◆◆◆	37
16	European Hotel by Miss Maud ◆◆◆◆	37
17	Holiday Inn Perth City Centre ◆◆◆◆◇	40
18	Hyatt Regency Perth ◆◆◆◆◆	42
19	InterContinental Perth City Centre ◆◆◆◆◆	42
20	Mantra on Murray ◆◆◆◆	38
21	The Melbourne Hotel ◆◆◆◆◆	42
22	Mercure Perth ◆◆◆◆	38
23	Metro Hotel Perth ◆◆◆◆◇	36
24	Novotel Perth Langley ◆◆◆◆	38
25	Pagoda Resort & Spa ◆◆◆◆◇	40
26	Pan Pacific Perth ◆◆◆◆◆	43
27	Pensione Hotel Perth ◆◆◆◆◇	36
28	QT Perth ◆◆◆◆◆	43
29	Quality Hotel Ambassador Perth ◆◆◆◆◇	36
30	Rendezvous Hotel Perth Central ◆◆◆◆◇	38
31	Sage Hotel West Perth ◆◆◆◆	38
32	Travelodge Hotel Perth ◆◆◆◆	39

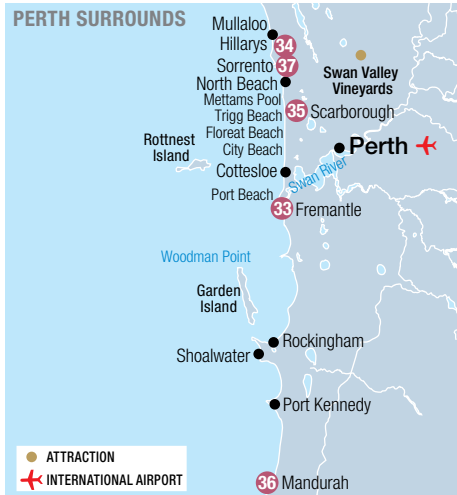

PERTH TOURS



COACH AIRPORT TRANSFERS

Get your holiday off to a great start with a door to door shared coach transfer service operated by Go Transfers.

Convenient transfers are available from Perth Airport or East Perth Railway Station (for the Indian Pacific) to Perth CBD, Cottesloe, Fremantle, Scarborough and Sorrento accommodation, 24 hours a day, 7 days a week. Sit back, relax and be transferred in air-conditioned comfort.

Travel distance from Perth Airport to Perth CBD is approximately 12 kilometres.

Operator: Go Transfers

1 Apr 20 – 31 Mar 21	Adult/Child
Perth CBD	\$32* [^]
Cottesloe	\$63* [^]
Fremantle	\$63* [^]
Scarborough	\$63* [^]
Sorrento	\$63* [^]

[^]Price based on per person to/from Perth Domestic and International Airports, one way, 7am to 9pm. After hours, family, concession and couple prices also available.



PRIVATE AIRPORT TRANSFERS

Arrive in style with a private car transfer.

Car transfers are available from Perth Domestic Airport to Perth CBD accommodation, as well as surrounding areas, 24 hours a day, 7 days a week. Sit back, relax and enjoy the passing scenery as you are transferred in air-conditioned comfort.

Travel distance from Perth Airport to Perth CBD is approximately 12 kilometres.

Operator: Airlink

	Sedan 1 to 3 People	Small Van 4 to 7 People
1 Apr 20 – 31 Mar 21		
Perth CBD	\$142* [^]	\$189* [^]
Scarborough	\$156* [^]	\$225* [^]
Fremantle/Sorrento	\$172* [^]	\$244* [^]
Mandurah	\$292* [^]	\$357* [^]
Bunker Bay	\$754* [^]	\$844* [^]
Margaret River	\$844* [^]	\$1014* [^]

[^]Price based on per vehicle to/from Perth Domestic Airport, one way. Other prices apply from Perth International Airport.



PERTH & FREMANTLE PRIVATE TOUR

Enjoy the highlights of Perth and Fremantle on a private tour with your own chauffeur driven vehicle. The team at Airlink can help you create your own tour that is flexible with a private vehicle and driver.

Includes:

- Private vehicle • Chauffeur
- Return transfers from Perth city accommodation

Operator: Airlink

Duration: 2 to 8 hours

Departs: Daily from Perth, on demand

	Sedan 1 to 3 People	Small Van 4 to 7 People
1 Apr 20 – 31 Mar 21		
2 hour tour	\$313* [^]	\$354* [^]
3 hour tour	\$403* [^]	\$486* [^]
4 hour tour	\$533* [^]	\$564* [^]
5 hour tour	\$603* [^]	\$765* [^]
8 hour tour	\$814* [^]	\$1014* [^]

[^]Price based on per vehicle.



CAVERSHAM WILDLIFE PARK

Featuring Western Australia's largest collection of native animals, Caversham Wildlife Park is located just 30 minutes from Perth. See around 2,000 animals with an interactive range of daily shows allowing you to get up close and personal with many of the park's animals.

Check out the farm show featuring the history of Australian farming, sheep shearing demonstrations and sheep dog mustering. Whip cracking, stockmen on horseback and more can be seen at the true blue all Australian Farm Show three times daily.

Includes:

- Admission
- Attractions
- Animal feeds
- Photo opportunities

Operator: Caversham Wildlife Park

Open: 9am – 5:30pm daily except Christmas Day

	Adult	Child 3-14 yrs
1 Apr 20 – 31 Mar 21	\$30*	\$14*



OPTUS STADIUM TOUR

Take a tour of the winner of the 2019 Prix Versailles Most Beautiful Stadium award – Optus Stadium. Bring family and friends for an exclusive behind the scenes tour of Perth's stunning new, state-of-the-art Stadium. On this 90 minute guided tour, be treated to breathtaking views of the playing surface, the Swan River and Perth city from the Stadium's highest vantage point, plus experience the inner sanctum including team change rooms and coaches' rooms. Along the way discover sports memorabilia detailing WA's rich sporting history, and don't forget your camera as there will be plenty of photo opportunities around the Stadium.

Includes:

- 90 minute guided tour

Operator: Optus Stadium

Duration: 90 minutes

Departs: Daily from Gate D at 10am, 11am, 1pm, 3pm

Tour does not operate on event days. Concession and family prices also available.

	Adult	Child 6-17 yrs
1 Apr 20 – 31 Mar 21	\$25*	\$15*



AQUARIUM OF WESTERN AUSTRALIA

Situated at Hillary's Boat Harbour, AQWA proudly boasts one of the world's largest living coral reef exhibits.

AQWA has created a series of unique adventures that allow visitors to take their underwater journey to new depths. It includes a 98 metre moving walkway (the largest in Australia), which transports visitors through an underwater tunnel. From icy waters to tropical wonderlands, explore five discovery zones including the great southern coast, shipwreck coast, Perth coast, far north coast and Marmion Marine Park. Also experience one of the world's largest living coral reefs.

Includes:

- Admission to AQWA

Operator: AQWA – Aquarium of Western Australia

Open: 10am – 5pm daily except Christmas Day

	Adult	Child 4-15 yrs
1 Apr 20 – 31 Mar 21	\$30*	\$18*



OPEN DATED
NOW - BOOK LATER
NOW - BOOK LATER

We love it!

PERTH SIGHTSEEING PASS

Discover all that Perth has to offer with a Perth Sightseeing Pass. There are three packages available which offer you a saving on the standard individual prices.

Perth Sightseeing Pass 2 Includes:

- Return airport/rail transfers
- Half Day Morning Perth & Fremantle City Explorer (see page 29 for details)
- 1 Full Day Tour

Perth Sightseeing Pass 3 Includes:

- Return airport/rail transfers
- Half Day Morning Perth & Fremantle City Explorer (see page 29 for details)
- 2 Full Day Tours

Perth Sightseeing Pass 4 Includes:

- Return airport/rail transfers
- Half Day Morning Perth & Fremantle City Explorer (see page 29 for details)
- 3 Full Day Tours

Full Day Tour Options:

- Pinnacles, Koalas & Sandboarding 4WD Adventure (see page 32 for details)
- Pinnacles Desert, New Norcia & Wildflowers (see page 33 for details)
- Wave Rock, York & Wildflowers (see page 33 for details)
- Margaret River, Cave, Wine, Cape Leeuwin Lighthouse & Busselton Jetty (see page 34 for details)
- Perth's Best Wildflower Tour (see page 33 for details)
- Valley of the Giants Tree Top Walk (see page 34 for details)

Operator: ADAMS Pinnacle Tours

1 Apr 20 – 31 Mar 21	Adult	Child 4-12 yrs
Sightseeing Pass 2	\$325*	\$190*
Sightseeing Pass 3	\$515*	\$290*
Sightseeing Pass 4	\$680*	\$385*



OPEN DATED
NOW - BOOK LATER
NOW - BOOK LATER

We love it!

HALF DAY MORNING PERTH & FREMANTLE CITY EXPLORER

Starting in Perth, this tour takes in all major attractions of the revitalised Perth CBD including the Western Australian Cricket Ground (WACA) and Optus Stadium. Then it's on to Kings Park Botanical Gardens. While here be sure to take in the stunning views from the war memorial looking over the city skyline. Continue through the affluent Western Suburbs, locally known as 'Millionaire's Row', before reaching Cottesloe Beach where you will see the Indian Ocean sparkle.

Travel onto historic Fremantle viewing the impressive facades of this Heritage Listed city. Choose to stay on the coach for your return to Perth, or opt to take a relaxing cruise down the Swan River (extra charge).

Includes:

- Expert driver/guide with informative commentary
- Air-conditioned coach
- Morning transfers from selected Perth accommodation
- Optional Swan River cruise

Operator: ADAMS Pinnacle Tours

Duration: 4 hours 30 minutes

Departs: Daily from Crown Perth Complex at 8am

1 Apr 20 – 31 Mar 21	Adult	Child 4-12 yrs
Tour	\$69*	\$44*
Tour with cruise	\$103*	\$66*



OPEN DATED
NOW - BOOK LATER
NOW - BOOK LATER

We love it!

GOURMET FOOD PASS

Tantalise your taste buds with 30 days of discounts to highly rated, locally recommended Perth and South West Australian restaurants and bars. Enjoy discounts for laneway bars, wineries, casual eats and gastropubs. Save up to 20% off at Perth and South West Australian restaurants and bars. The pass is easy to use with mobile or hardcopy passes available. The Gourmet Food Pass offers unbeatable value with each pass valid for up to four people.

Includes:

- 30 day restaurant and bar discount pass

Operator: Gourmet Food Pass

Gourmet Food Pass is valid for up to 4 people. The pass is not valid on the following days: Western Australian public holidays or special event days (including but not limited to Valentine's Day, Mother's Day, Father's Day, Christmas Eve and New Year's Eve).

1 Apr 20 – 31 Mar 21	Adult
Gourmet Food Pass	\$20*



OPEN DATED
NOW - BOOK LATER
NOW - BOOK LATER

We love it!

CITY HIGHLIGHTS, FREMANTLE, TRAM, PRISON & CRUISE TOUR

This tour takes in all major attractions of the revitalised Perth CBD, the Western Australian Cricket Ground (WACA), Optus Stadium and Kings Park Botanic Gardens. Travel to historic Fremantle and have traditional fish and chips for lunch at Kailis Fish Market Cafe. Enjoy the all day Hop-on Hop-off tram tour and entry to Fremantle Prison for a tour. Cruise back to Perth along the Swan River from Fremantle.

Includes:

- Hop-on Hop-off tram tour
- Admission to Fremantle Prison • Swan River cruise
- Lunch • Professional and informative commentary
- Morning transfers from selected Perth accommodation

Operator: ADAMS Pinnacle Tours

Duration: 8 hours

Departs: Daily from Crown Perth Complex at 7:30am

1 Apr 20 – 31 Mar 21	Adult	Child 4-12 yrs
	\$174*	\$121*

*Prices are a guide only, subject to change and availability and are in Australian Dollars. From prices for accommodation are per room per night for 2 people, unless otherwise specified and based on the lowest room category for travel in low season. Prices for tours and transfers are per person, unless otherwise specified. For full terms and conditions including pricing and conditions, refer to the Booking Conditions at the back of this brochure.

PERTH TOURS



COFFEE, CULTURE & ARTS TOUR OF PERTH

Start the day in Perth with a coffee, and a dash of culture, art and history. Discover hidden art, laneways, secret gardens, amazing cafés and learn about the local history while exploring the city. Explore the heritage precinct of Perth, the old theatre district, as well as former educational precincts. Enjoy a complimentary coffee or tea at a popular local café and enjoy wonderfully re-purposed heritage spaces. The tour concludes at Elizabeth Quay, the waterfront precinct located on the tranquil Swan River.

Includes:

- Professional and informative commentary
- Complimentary coffee or tea

Operator: Two Feet and a Heartbeat

Duration: 2 hours 30 minutes

Departs: Daily from Perth Town Hall at 10am

	Adult	Child 7-12 yrs
1 Apr 20 – 31 Mar 21	\$45*	\$23*



PEARL MASTER CLASS AT ELIZABETH QUAY

Become a pearling expert with this 60 minute master class that shines a light on Western Australia's iconic pearling industry. You will learn how pearls are grown through modern day practices and be provided with a thrilling recount of the rich history surrounding pearling in Broome. Work with the world's largest pearl producing oyster and witness the birth of an Australian pearl during a live harvest performed right in front of you. This experience will also showcase examples of rare pearl types.

Includes:

- Live pearl harvest • Pearl meat tasting
- Light refreshments • \$50 showroom gift voucher

Operator: Willie Creek Pearl Farm

Duration: 60 minutes

Departs: Daily from Willie Creek Pearls – Elizabeth Quay at 10am, 2pm

	Adult	Child 6-16 yrs
1 Apr 20 – 31 Mar 21	\$67*	\$15*



PERTH SEGWAY TOURS

Tour around Perth by Segway. See all the city sights.

Includes:

- Use of Segway • Use of safety helmet and vest
- Segway training • Expert guide
- Informative commentary via radio headsets

Operator: Segway Tours WA

Duration: Riverside City Tour: 1 hour
Kings Park & East Foreshore Tour: 1 hour 30 minutes

Departs: Daily from Barrack Street Jetty, Perth
Riverside City Tour: 9am, 12:30pm, 4pm
Kings Park Tour: 10:30am
East Foreshore City Tour: 2pm

Not suitable for children under 12 yrs. Weight restrictions apply.

	Adult	Child 12-17 yrs
1 Apr 20 – 31 Mar 21		
Riverside City Tour	\$89*	\$79*
Kings Park/East Foreshore Tour	\$129*	\$115*



EAT, DRINK & WALK PERTH

Walk a little, eat a little and drink a little as you discover the bars and restaurants in the city centre in heritage buildings, laneways and other out-of-the-way watering holes. Enjoy an evening journey through Perth's burgeoning food and beverage scene where the locals hang out. Visit three unique venues. Have plenty of time to enjoy the complimentary food or beverage on arrival at each venue. While between venues, be guided through sections of the city and discover other venues, thriving street art, laneways and intriguing spaces.

Includes:

- Professional and informative commentary
- Admission into 3 venues
- 2 complimentary drinks and grazing food

Operator: Two Feet and a Heartbeat

Duration: 3 hours

Departs: Tue to Sat from Perth Town Hall at 6:30pm

Not suitable for children under 18 yrs.

	Adult
1 Apr 20 – 31 Mar 21	\$65*



HOMESTEAD LUNCH & CRUISE

Revel in the beautiful Swan River as you cruise to the award-winning wine region. On the way enjoy a guided Western Australian wine tasting and cheese board selection. Enjoy lunch at Mandoon Estate and explore the grounds of the estate.

Includes:

- Return cruise from Perth to the Swan Valley
- Morning tea on board
- Wine tasting and cheese board • Lunch at Mandoon Estate including a glass of wine, beer or soft drink
- Dessert and all-inclusive wines on return cruise
- Captain's commentary • Live entertainment

Operator: Captain Cook Cruises

Duration: 7 hours 15 minutes

Departs: From Pier 3 Barrack Street Jetty at 9:45am
Daily (Sep – Apr), Mon, Fri, Sat, Sun
(May – Aug)

	Adult	Child 4-12 yrs
1 Apr 20 – 31 Mar 21	\$185*	\$139*

* Prices are a guide only, subject to change and availability and are in Australian Dollars. From prices for accommodation are per room per night for 2 people, unless otherwise specified and based on the lowest room category for travel in low season. Prices for tours and transfers are per person, unless otherwise specified. For full terms and conditions including pricing and conditions, refer to the Booking Conditions at the back of this brochure.



PERTH SWAN RIVER DINNER CRUISE

Relax and enjoy the enchanting atmosphere on board a dinner cruise set against the lights of Perth and the iconic Swan River.

Upon departure, the tempting hot buffet selection awaits, complemented by seasonal salads and cold dishes. Complimentary standard beer, wine and soft drink is available for the duration of the cruise as well as live entertainment. Finish this magical evening on the Swan River with dessert, tea and freshly brewed coffee.

Includes:

- Return Swan River scenic cruise
- Buffet dinner with dessert
- Standard beer, wine and soft drinks
- Full bar facilities on board
- Live entertainment

Operator: Captain Cook Cruises

Duration: 2 hours 30 minutes

Departs: From Pier 3 Barrack Street Jetty, Perth at 7:30pm, Fri, Sat (Sep – Apr), Sat (May – Aug)

	Adult	Child 4-12 yrs
1 Apr 20 – 31 Mar 21	\$139*	\$109*



SWAN VALLEY GOURMET WINE CRUISE

Cruise through the Swan Valley; indulge in premium West Australian wines and a scrumptious cheese board. Visit Sandalford Estate for an exclusive behind-the-scenes winery tour and a tasting. Enjoy a two course lunch before boarding your boat back to Perth.

Includes:

- Return cruise from Perth to the Swan Valley
- Morning tea • Captain's commentary • West Australian wine tasting and cheese platter on board
- Sandalford Estate Winery tour, wine tasting and two course lunch • Dessert and all-inclusive wines on return

Operator: Captain Cook Cruises

Duration: 7 hours 15 minutes

Departs: Daily from Pier 3 Barrack Street Jetty, Perth at 9:45am (Sep – Mar), Mon, Fri, Sat, Sun (Apr – Aug)

	Adult	Child 4-12 yrs
1 Apr 20 – 31 Mar 21	\$185*	\$139*



TANDEM SKYDIVE

'GET THE RUSH' at the world's most beautiful beach drop zone. Freefall from 10,000 feet over the pristine Turquoise Coast, Jurien Bay Marine Park and the Pinnacles Desert, landing on the soft white sand beach in Jurien Bay.

Includes:

- 10,000 foot tandem skydive
- Guaranteed beach landing
- Pre-jump training • Experienced tandem instructor
- Return transfers from Perth on Thursday (if pre-booked)
- Two for one drink at Jurien Bay Motel or Murray Street Grill • Certificate of achievement

Operator: Skydive Jurien Bay

Duration: 4 hours

Departs: Daily from Jurien Bay Thu from Perth at 7am

Not suitable for children under 12 yrs.

	Adult/Child
1 Apr 20 – 31 Mar 21	\$349*

*Prices are a guide only, subject to change and availability and are in Australian Dollars. From prices for accommodation are per room per night for 2 people, unless otherwise specified and based on the lowest room category for travel in low season. Prices for tours and transfers are per person, unless otherwise specified. For full terms and conditions including pricing and conditions, refer to the Booking Conditions at the back of this brochure.

PERTH TOURS



BEST OF PERTH – PINNACLES & SWAN VALLEY

Start this tour with a visit to Caversham Wildlife Park before heading to the Swan Valley for lunch at a vineyard. After lunch, head to the Pinnacles to marvel at the limestone formations as well as native flora and fauna. The day ends with a stop at the Lancelin Sand Dunes, with the opportunity to sandboard on the dunes before returning to Perth.

Includes:

- Caversham Wildlife Park tour
- Use of sandboarding equipment
- Lunch with a glass of wine or beer
- National park fee
- Return transfers from Perth accommodation

Operator: Explore Tours Perth

Duration: 11 hours

Departs: Mon, Wed, Fri, Sun from Perth at 8:30am

	Adult	Child 2-15 yrs
1 Apr 20 – 31 Mar 21	\$185*	\$139*



PINNACLE DESERT EXPLORER WITH LANCELIN SANDBOARDING

After leaving Perth, begin the tour with a visit to Sorrento Quay Hillarys Boat Harbour where there will be time to explore the marina and enjoy morning tea (extra charge). Travel to the Lancelin Sand Dunes and experience the thrill of sandboarding followed by lunch and a quick swim. After lunch, head to Nambung National Park to view the iconic Pinnacles.

Includes:

- Admission to The Pinnacles
- Expert commentary
- Lunch
- Pick-up from selected Perth accommodation

Operator: ADAMS Pinnacle Tours

Duration: 10 hours

Departs: Tue, Wed, Fri, Sat from Crown Perth Complex at 8am

	Adult	Child 4-12 yrs
1 Apr 20 – 31 Mar 21	\$174*	\$99*



WESTSIDE LANCELIN 4WD SAND DUNES SANDBOARDING ADVENTURE

Enjoy a 45 minute adventure ride through the pristine white sand dunes of Lancelin, located 1 hour 30 minutes north of the Perth city centre. Not for the faint hearted, this thrill ride takes you up and down some of the biggest dunes in Western Australia with the magnificent crystal clear waters of the Indian Ocean as the backdrop.

Includes:

- 45 minute 4WD adventure
- Use of sandboarding equipment
- Professional and informative commentary

Operator: ADAMS Pinnacle Tours

Duration: 45 minutes

Departs: Daily from Lancelin Sand Dunes at 10am, 11am, 12 noon, 1pm, 2pm, 3pm

	Adult	Child 4-12 yrs
1 Apr 20 – 31 Mar 21	\$30*	\$20*



PINNACLES, KOALAS & SANDBOARDING 4WD ADVENTURE

Travel to the Swan Valley with a short stop at Caversham Wildlife Park. Continue to the lobster fishing town of Cervantes. Enjoy fish and chips before travelling on to Nambung National Park, home of the Pinnacles Desert. Afterwards enjoy a thrilling experience of downhill sandboarding.

Includes:

- Pinnacles Desert 4WD tour with sandboarding
- Caversham Wildlife Park • Expert guide
- Informative commentary • Lunch
- Pick-up from selected Perth accommodation

Operator: ADAMS Pinnacle Tours

Duration: 11 hours 30 minutes

Departs: Daily from Crown Perth Complex at 8am

	Adult	Child 4-12 yrs
1 Apr 20 – 31 Mar 21	\$215*	\$120*



PINNACLES SUNSET & STARGAZING

Travel north from the city towards Yanchep National Park to see the koalas and kangaroos. The next stop is the magical Pinnacles Desert to view the mystical limestone rock formations. Experience the moonlike landscape come to life as the sun sets over the Indian Ocean and the moon rises. Enjoy dinner in a traditional Western Australian tavern in Cervantes.

Includes:

- Yanchep National Park • Pinnacles Desert sunset
- Stargazing • Dinner • Admission fees
- Return transfers from selected Perth accommodation

Operator: ADAMS Pinnacle Tours

Duration: 8 hours

Departs: Mon, Thu, Fri, Sun from Crown Perth Complex at 3pm

Itinerary dependent on sunset, subject to change.

	Adult	Child 4-12 yrs
1 Apr 20 – 31 Mar 21	\$174*	\$99*



PINNACLES SUNSET DINNER TOUR

Experience the best of the west. Visit Yanchep National Park to see diverse birdlife, wild kangaroos, koalas and natural bushlands with an option to join the crystal cave tour (extra charge). Travel to Hangover Bay for a splash in the ocean. Tour the Pinnacles Desert for extraordinary rock sculptures sticking out of the sand. Finish the day with a picnic dinner under a kaleidoscope of colour at sunset, as the outback stars appear.

Includes:

- Admission to The Pinnacles
- Guided desert walk • Australian wildlife viewing
- Picnic dinner • National park fee
- Expert driver/guide with informative commentary
- Return transfers from selected Perth accommodation

Operator: Autopia Tours

Duration: 10 hours

Departs: Mon, Wed, Thu, Sat from Perth at 10:40am

	Adult	Child 4-12 yrs
1 Apr 20 – 31 Mar 21	\$165*	\$100*

* Prices are a guide only, subject to change and availability and are in Australian Dollars. From prices for accommodation are per room per night for 2 people, unless otherwise specified and based on the lowest room category for travel in low season. Prices for tours and transfers are per person, unless otherwise specified. For full terms and conditions including pricing and conditions, refer to the Booking Conditions at the back of this brochure.



SWIM WITH WILD DOLPHINS

Experience the exhilaration of coming face to face with wild dolphins in their natural environment. Perfect for first time snorkellers and nervous swimmers. Guides use underwater aqua scooters to tow you through the water right to the playful dolphins!

Includes:

- 4 to 6 hour dolphin swim cruise • Use of wetsuit, mask and snorkel • Snorkelling instruction • Light lunch and refreshments • Hot showers on board boat
- Optional transfers from Perth CBD accommodation

Operator: Rockingham Wild Encounters

Duration: 4 to 6 hours

Departs: Daily from Rockingham at 8am, Perth CBD accommodation at 6:30am (Sep – Mar)

Not suitable for children under 7 yrs.

1 Apr – 1 Jun, 1 Sep 20 – 31 Mar 21	Adult/Child
From Rockingham	\$205*
From Perth CBD accommodation	\$225*



PINNACLES DESERT, NEW NORCIA & WILDFLOWERS

Enjoy a day out combining the history of Australia's only Benedictine Abbey with the Pinnacles Desert. Pass through the Swan Valley to New Norcia. Visit a produce shop, the museum or art gallery. Travel to the Western Wildflower Farm. Continue to the lobster fishing town of Cervantes, visit the Pinnacles Desert and enjoy a walk through the mystical limestone pillars. Wildflower viewing stops are made in season (Sep – Oct).

Includes:

- Expert guide • Informative commentary
- Fish and chips lunch • Admission fees
- Return transfers from selected Perth accommodation

Operator: ADAMS Pinnacle Tours

Duration: 11 hours 30 minutes

Departs: From Crown Perth Complex at 8am, Mon, Thu (Apr – Jul, Dec – Mar), Mon (Aug – Nov)

	Adult	Child 4-12 yrs
1 Apr 20 – 31 Mar 21	\$215*	\$120*



NEW NORCIA & CHITTERING VALLEY

Time to explore Australia's only monastic township, founded in 1847 by Spanish Benedictine monks. New Norcia's magnificent towered buildings, olive trees and church bells combine to make it a truly fascinating place. Your four hour visit includes a detailed guided walking tour, lunch featuring locally-baked New Norcia bread, entry to the museum, art gallery and gift shop. Return to Perth via the picturesque Chittering Valley.

Includes:

- New Norcia guided walking tour • Admission to the museum and art gallery • Expert guide
- Informative commentary • Morning tea
- 2 course lunch with tea and coffee
- Return transfers from Perth accommodation

Operator: Great Western Coach Tours

Duration: 9 hours

Departs: Mon, Tues, Wed, Fri from Perth at 8:30am

1 Apr 20 – 31 Mar 21	Adult	Child 3-15 yrs
	\$200*	\$155*



WONDERFUL WESTERN WILDFLOWERS

An amazing floral experience, this full-day tour showcases hundreds of spring wildflowers taking in special locations on the Swan Coastal Plain and the Darling Escarpment, a short distance from Perth. Plenty of time to enjoy the incredible beauty and vibrant colours and take photos on leisurely wildflower walks with a botanical guide plus visit a local orchard before returning to Perth.

Includes:

- Bush walk with botanical guide
- Wildflower booklet • Visit to a local orchard
- Leisurely bush walks with a botanical guide
- Informative commentary • Morning tea • Picnic lunch
- Return transfers from Perth accommodation

Operator: Great Western Coach Tours

Duration: 8 hours

Departs: Mon, Wed, Thu, Fri from Perth at 8:30am (Aug – Oct)

	Adult	Child 3-15 yrs
14 Aug – 16 Oct 20	\$170*	\$130*



PERTH'S BEST WILDFLOWER TOUR

Visit locations all around the Perth region to find the finest wildflowers to see and smell. Kings Park is renowned for its guarantee of wildflowers but areas such as Wireless Park, Gingin and Toodyay are also prolific at various times. An experienced guide will help identify rare and delicate wildflowers. Lunch is included in the tour.

Includes:

- Wildflower booklet • Lunch
- Expert driver/guide and commentary
- Return transfers from selected Perth accommodation

Operator: ADAMS Pinnacle Tours

Duration: 8 hours 30 minutes

Departs: Mon, Wed, Fri from Crown Perth Complex at 8am (Sep – Oct)

Wildflower sightings subject to weather conditions.

	Adult	Child 4-12 yrs
1 Sep – 31 Oct 20	\$174*	\$99*



WAVE ROCK, YORK & WILDFLOWERS

Journey to Hyden, home of Wave Rock. Visit historic York. Stop briefly at the Dog Cemetery and Hippo's Yawn. Choose to visit either a wildlife park, view a unique antique lace collection or an amazing toy soldier museum before continuing on to The Humps and Mulka's Cave which contains sacred Aboriginal landmarks.

Includes:

- Wave Rock Cultural tour
- Wildflowers (Sep – Oct)
- Expert guide • Informative commentary
- Country style lunch • Admission fees
- Return transfers from selected Perth accommodation

Operator: ADAMS Pinnacle Tours

Duration: 12 hours 30 minutes

Departs: Tue, Wed, Fri, Sun from Crown Perth Complex at 8am

1 Apr 20 – 31 Mar 21	Adult	Child 4-12 yrs
	\$215*	\$120*

*Prices are a guide only, subject to change and availability and are in Australian Dollars. From prices for accommodation are per room per night for 2 people, unless otherwise specified and based on the lowest room category for travel in low season. Prices for tours and transfers are per person, unless otherwise specified. For full terms and conditions including pricing and conditions, refer to the Booking Conditions at the back of this brochure.

PERTH TOURS



MARGARET RIVER, CAVE, WINE, CAPE LEEUWIN LIGHTHOUSE & BUSSELTON JETTY

Escape to one of Australia's premier wine growing regions. Along the way, visit the iconic Busselton Jetty, the longest timber jetty in the Southern Hemisphere, where you will stop for morning tea (extra charge). Indulge in a gourmet lunch platter of local Margaret River produce with complimentary beer and cider tastings. Visit a local winery and taste some of the very best wines of the region whilst gaining an industry insight on wine production.

Explore Mammoth Cave on a guided tour through the gothic and vast chambers before passing through the stunning Boranup Forest of enormous Karri trees. Stop at Cape Leeuwin Lighthouse and marvel at the dividing point between the Southern and Indian Oceans. Stop for a brief stroll through the township of Margaret River followed by a light dinner in Busselton (extra charge) before returning to Perth.

Includes:

- Cave visit
- Wine, beer and cider tasting
- Gourmet platter lunch
- Expert guide
- Informative commentary
- Return transfers from selected Perth accommodation

Operator: ADAMS Pinnacle Tours
Duration: 13 hours 30 minutes
Departs: From Crown Perth Complex at 8am, Daily (Sep – Apr), Mon, Tue, Thu, Fri, Sat (May – Aug)

	Adult	Child 4-12 yrs
1 Apr 20 – 31 Mar 21	\$215*	\$120*



COUNTRY CRAFT, COAST & CRUISE

On this delightfully relaxing full day tour combine historical and natural attractions of the Peel Region. Spend the morning in historic Pinjarra, a hub for local community craft groups before continuing south to Lake Clifton to view the thrombolites. Lunch is at a local restaurant overlooking the Dawesville Cut and Peel Inlet. End the day with a cruise through Mandurah's waterways, which are home to many species of migratory water birds and Bottlenose dolphins.

Includes:

- Peel Inlet cruise
- Informative commentary
- Morning tea
- 2 course lunch with tea and coffee
- Return transfers from Perth accommodation

Operator: Great Western Coach Tours
Duration: 9 hours
Departs: Wed, Thu from Perth at 8:30am

	Adult	Child 3-15 yrs
1 Apr 20 – 31 Mar 21	\$170*	\$130*



MARGARET RIVER DAY TOUR

This tour begins with a transfer from your hotel before departing on your scenic flight along the magnificent WA coast tracking south to land in the heart of Margaret River. Experience an all-inclusive visit to the prestigious wine region, stopping to try local produce and viewing rugged cliff tops. Indulge in guided tastings from boutique, award-winning wineries including a gourmet winery lunch. Return via low-level scenic flight.

Includes:

- Return 60 minutes scenic flight from Perth to Margaret River
- Guided tour of riverside and coastal locations
- Guided tour of 2 wineries with tastings
- Lunch with a glass of wine
- Return transfers from Perth accommodation

Operator: Swan River Seaplanes
Duration: 7 hours
Departs: Fri to Mon from Perth at 9am

Not suitable for children under 8 yrs.

	Adult	Child 8-12 yrs
1 – 30 Apr, 1 Oct 20 – 31 Mar 21	\$795*	\$745*



MARGARET RIVER FOOD & WINE TOUR

See four wineries on this day tour. Visit Brown Brothers Vineyard. At Leeuwin Estate, savour their 'Wine & Food Flight' an intimate and informal wine matching experience. Enjoy a selection of five iconic Leeuwin Estate Art Series wine flights, each served with canapés of seasonal fresh produce. On to Xanadu Wines for lunch with expansive views over the vineyard. Experience a private wine tasting at the renowned Vasse Felix, the region's founding wine estate.

Includes:

- Private tasting at Vasse Felix
- Food and Wine Flight at Leeuwin Estate
- Morning tea
- Lunch at Xanadu Wines

Operator: Luxury Outback Tours
Duration: 11 hours
Departs: Daily from Perth at 7am

Not suitable for children under 18 yrs.

	Adult
1 Apr 20 – 31 Mar 21	\$495*



VALLEY OF THE GIANTS TREE TOP WALK

Experience some of Western Australia's natural treasures. Travelling through the spectacular South West forests and lush farmlands the day is topped off by a walk through the canopy of towering old growth forest at the Valley of the Giants Tree Top Walk in Walpole-Nornalup National Park.

Includes:

- Valley of the Giants Tree Top Walk
- Expert guide
- Informative commentary
- Lunch
- Admission fees
- Return transfers from selected Perth accommodation

Operator: ADAMS Pinnacle Tours
Duration: 14 hours 30 minutes
Departs: Tue from Crown Perth Complex at 8am

	Adult	Child 4-12 yrs
1 Apr 20 – 31 Mar 21	\$215*	\$120*

* Prices are a guide only, subject to change and availability and are in Australian Dollars. From prices for accommodation are per room per night for 2 people, unless otherwise specified and based on the lowest room category for travel in low season. Prices for tours and transfers are per person, unless otherwise specified. For full terms and conditions including pricing and conditions, refer to the Booking Conditions at the back of this brochure.

PERTH AIRPORT & CITY HOTELS & APARTMENTS

AIRPORT APARTMENTS BY AURUM



1 Bedroom

100 Coolgardie Avenue, Redcliffe
MAP PAGE 27 REF. 1

From **\$224***

- ❖ Complimentary 24 hour airport shuttle service
- ❖ All rooms feature a kitchen and laundry facilities
- ❖ One and two bedroom apartments are spacious with modern furnishings

Location: Minutes from Perth Domestic and International Airports. Distances: Perth Airport 2km, Hay Street Mall 10km.

Property Features: Room service, Lift, Non smoking, 24 hour reception, Parking (free), Free airport transfers, 52 rooms.

Room Features: Air-conditioning, Balcony or patio, Tea/coffee making facilities, Kitchen with microwave and dishwasher, Cable TV, Ironing facilities, Laundry, 2 bathrooms (2 Bedroom), Hair dryer.

Max Capacity: 1 Bedroom – 2, 2 Bedroom – 4.



FREE

COMFORT HOTEL PERTH CITY



Economy Queen

200 Hay Street, Perth
MAP PAGE 27 REF. 4

From **\$140***

- ❖ Close to Perth attractions including Perth Optus Stadium and Kings Park
- ❖ All rooms feature free in-house movies
- ❖ Enjoy casual and relaxed dining in the restaurant and bar

Location: Within walking distance to top attractions including Hay Street Mall and WACA. Distances: Perth Airport 10km, Hay Street Mall 1km.

Property Features: Restaurant, Bar, Guest laundry, Lift, 24 hour reception, Parking (undercover – free), 93 rooms.

Room Features: Air-conditioning, Tea/coffee making facilities, In-room movies (free), Ironing facilities, Hair dryer, All rooms non smoking.

Max Capacity: Economy Queen/Economy Twin – 2, Economy Queen Single/Economy Triple – 3.



FREE

ALL SUITES PERTH



Studio

12 Victoria Avenue, Perth
MAP PAGE 27 REF. 2

From **\$179***

- ❖ Close to all attractions including the Swan River and Hay Street Mall
- ❖ Apartments feature well-equipped kitchens and laundry facilities
- ❖ On-site Tansawa Modern Japanese Restaurant is open for dinner

Location: Close to attractions such as The Perth Mint, The Bell Tower and Perth Concert Hall. Distance: Perth Airport 9km, Hay Street Mall 500m.

Property Features: Restaurant (dinner), Bar (dinner), Parking (extra charge), 55 rooms.

Room Features: Air-conditioning, Balcony (1 and 2 Bedroom), Tea/coffee making facilities, Kitchen, Laundry, Ironing facilities, Hair dryer.

Max Capacity: Studio/1 Bedroom Standard – 2, 1 Bedroom Superior – 3, 2 Bedroom – 4.



FREE



1 Bedroom Superior



PERTH HOTELS

COMFORT INN & SUITES GODEARTH PERTH



Superior Studio



195 Adelaide Terrace, Perth
MAP PAGE 27 REF. 5

From **\$165***

- ◆ Walking distance to all major attractions including Perth's CBD
- ◆ Massage and treatment facilities available
- ◆ Amazing views of the Swan River from the restaurant and bar

Location: Close to CBD shopping and entertainment areas. Distances: Perth Airport 12km, Hay Street Mall 200m.

Property Features: Restaurant, Bar, Beauty salon, Shop, Guest laundry, Lift, 24 hour reception, Parking (limited – free), 180 rooms.

Room Features: Air-conditioning, Tea/coffee making facilities, Limited cooking facilities with microwave, In-room movies (pay to view), Cable TV, Ironing facilities.

Max Capacity: Superior Studio – 3, Double Double/Family – 5.



METRO HOTEL PERTH



Standard



61 Canning Highway, South Perth
MAP PAGE 27 REF. 23

From **\$143***

- ◆ Superior rooms feature balconies with stunning views of Perth Skyline
- ◆ Ideal self-drive property with plenty of free parking
- ◆ Close to Crown Entertainment Complex and Perth Stadium

Location: Close to the CBD and easy access to both north and south highways. Distances: Perth Airport 13km, Hay Street Mall 5km.

Property Features: Restaurant, Bar, Room service, Gym, Laundry/dry cleaning service, Lift, Non smoking, 24 hour reception, Parking (free), 147 rooms.

Room Features: Air-conditioning, Balcony (Standard, Superior), Tea/coffee making facilities, Coffee pod machine (Executive), Cable TV, Ironing facilities, Hair dryer, Safe (Executive).

Max Capacity: Standard – 2, Executive/Superior – 4.



PENSIONE HOTEL PERTH



Petite Queen

70 Pier Street, Perth
MAP PAGE 27 REF. 27

From **\$119***

- ◆ Original, fully restored 1960s furniture and décor
- ◆ Petite rooms are ideal for short stays or solo travellers
- ◆ Deluxe and Premium rooms are spacious and are perfect for long stays

Location: Steps away from downtown and near all major landmarks. Distances: Perth Airport 9km, Hay Street Mall 50m.

Property Features: Coffee window, Room service, Laundry/dry cleaning service, Lift, Non smoking, 24 hour reception, Parking (free), 98 rooms.

Room Features: Air-conditioning, Tea/coffee making facilities, Ironing facilities, Hair dryer.

Max Capacity: Petite Queen/Petite Twin/Petite King/Deluxe King/Premium King – 2.



QUALITY HOTEL AMBASSADOR PERTH



Premium Deluxe



196 Adelaide Terrace, Perth
MAP PAGE 27 REF. 29

From **\$143*^**

- ◆ Walking distance to shopping, entertainment and nightlife precinct
- ◆ Perfect for families featuring complimentary cots and infant beds
- ◆ All rooms are comfortable and well appointed with modern facilities

Location: Close to major landmarks and CBD. Distances: Perth Airport 8km, Hay Street Mall 1km.

Property Features: Restaurant, Bar, Gym, Sauna, Guest laundry, Lift, 24 hour reception, Parking (extra charge), 170 rooms.

Room Features: Air-conditioning, Tea/coffee making facilities, Cable TV, In-room movies (pay to view), Ironing facilities, Hair dryer.

Max Capacity: Premium Deluxe – 2 adults/1 child.

^Minimum 3 night stay applies.



COUNTRY COMFORT PERTH



Deluxe

249-263 Great Eastern Highway, Belmont
MAP PAGE 27 REF. 7

From **\$143***

- ❖ Complimentary airport transfers
- ❖ Deluxe rooms have either a balcony or patio with pool views
- ❖ Fire House Restaurant is open for breakfast, lunch and dinner

Location: Close to the Airport and the Swan River. Distances: Perth Airport 3km, Hay Street Mall 5km.

Property Features: Pool, Spa, Restaurant, Bar, Room service, Guest laundry, 24 hour reception, Parking (free), Free airport transfers (available if pre-booked), 156 rooms.

Room Features: Air-conditioning, Tea/coffee making facilities, Mini bar, Microwave, Cable TV, In-room movies (pay to view), Hair dryer.

Max Capacity: Deluxe – 3, Executive – 2, Town House – 6.



EUROPEAN HOTEL BY MISS MAUD



Standard

97 Murray Street, Perth
MAP PAGE 27 REF. 16

From **\$206***

- ❖ Rooms combine home comforts with modern amenities
- ❖ Each room is individually designed to reflect the European era
- ❖ Enjoy a coffee and delicious treat at the signature Pasty Shop

Location: Walking distance to public transport and local attractions. Distances: Perth Airport 13km, Hay Street Mall 750m.

Property Features: Restaurant, Café, Laundry service, Lift, Non smoking, 24 hour reception, 52 rooms.

Room Features: Air-conditioning, Tea/coffee making facilities, Cable TV, Hair dryer.

Max Capacity: Standard – 2, Superior – 3.



FOUR POINTS BY SHERATON



Superior King

707 Wellington Street, Perth
MAP PAGE 27 REF. 15

From **\$221***

- ❖ Close to Optus Stadium and Perth Convention and Exhibition Centre
- ❖ Spacious guest rooms have signature Four Points Comfort beds
- ❖ Enjoy a local craft beer at The Best Brew Bar and Kitchen

Location: At the western end of Perth CBD and directly opposite RAC Arena. Distances: Perth Airport 12km, Hay Street Mall 500m.

Property Features: Restaurant, Bar, Gym, Laundry/dry cleaning service, 278 rooms.

Room Features: Air-conditioning, Tea/coffee making facilities, Smart TV, Bluetooth speakers, Ironing facilities, Hair dryer, Safe.

Max Capacity: Superior King – 3, Superior Twin – 4.



MANTRA ON MURRAY



Queen Studio

305 Murray Street, Perth
MAP PAGE 27 REF. 20

From **\$149***

- ❖ Walking distance to the heart of the CBD
- ❖ Well suited to families featuring fully equipped suites
- ❖ Indulge in a cool drink or meal at Society Bar & Kitchen

Location: Close to the Perth Underground and train station. Distances: Perth Airport 12km, Hay Street Mall 100m.

Property Features: Wi-Fi (common areas – extra charge), Restaurant, Bar, 24 hour room service, Gym, Laundry/dry cleaning service, Lift, 24 hour reception, 198 rooms.

Room Features: Wi-Fi (extra charge), Air-conditioning, Limited cooking facilities, Tea/coffee making facilities, Mini bar, Cable TV, In-room movies (pay to view), Ironing facilities, Hair dryer, Safe, All rooms non smoking.

Max Capacity: Queen Studio/Business Suite – 2, King Studio – 3.



*Prices are a guide only, subject to change and availability and are in Australian Dollars. From prices for accommodation are per room per night for 2 people, unless otherwise specified and based on the lowest room category for travel in low season. Prices for tours and transfers are per person, unless otherwise specified. For full terms and conditions including pricing and conditions, refer to the Booking Conditions at the back of this brochure.

PERTH HOTELS

MERCURE PERTH



Standard

10 Irwin Street, Perth
MAP PAGE 27 REF. 22

From **\$160***[^]

- ❖ Families will love the rooftop pool and spa
- ❖ Close distance to cafés, restaurants and entertainment venues
- ❖ Rooms combine warm décor with contemporary sophistication

Location: In the heart of the CBD, shopping and nightlife area. Distances: Perth Airport 12km, Hay Street Mall 500m.

Property Features: Rooftop pool (heated outdoor), Spa, Restaurant, Bars (2), 24 hour room service, Gym, Laundry/dry cleaning service, 24 hour reception, 239 rooms.

Room Features: Air-conditioning, Tea/coffee making facilities, Mini bar, Ironing facilities, Hair dryer.

Max Capacity: Standard/Superior – 3 adults or 2 adults/2 children.

[^]Price applies Fri – Sun nights.



NOVOTEL PERTH LANGLEY



Standard Queen

221 Adelaide Terrace, Perth
MAP PAGE 27 REF. 24

From **\$160***[^]

- ❖ All rooms feature fresh décor and soft furnishing
- ❖ Many rooms have spectacular views over the Swan River
- ❖ Fenians Pub has a terraced area ideal for enjoying the outdoors

Location: In Perth's Central Business District and close to bars and shops. Distances: Perth Airport 11km, Hay Street Mall 1km.

Property Features: Spa, Restaurant, Bars (2), 24 hour room service, Gym, Laundry/dry cleaning service, Non smoking, 24 hour reception, Parking (extra charge), 256 rooms.

Room Features: Air-conditioning, Cable TV, Tea/coffee making facilities, Mini bar, Ironing facilities, Hair dryer, Safe.

Max Capacity: Standard Queen/Superior King – 3, Standard Double – 3 adults or 2 adults/2 children.

[^]Price applies Fri – Sun nights.



RENDEZVOUS HOTEL PERTH CENTRAL



Guest

24 Mount Street, Perth
MAP PAGE 27 REF. 30

From **\$176***[^]

- ❖ Conveniently located in the heart of the CBD
- ❖ Rooms finished with cool and neutral décor
- ❖ Guest lounge for late departures or early arrivals

Location: Within walking distance of all Perth attractions. Distances: Perth Airport 10km, Hay Street Mall 500m.

Property Features: Restaurant, Bar, 24 hour room service, Guest lounge, Gym, Laundry/dry cleaning service, 24 hour reception, Lift, Non smoking, Parking (limited undercover – extra charge), 103 rooms.

Room Features: Air-conditioning, Cable TV, In-room movies (pay to view), Ironing facilities, Hair dryer, Safe.

Max Capacity: Guest/Deluxe – 3.

[^]Price applies Fri – Sun nights.



SAGE HOTEL WEST PERTH



Standard

1309 Hay Street, Perth
MAP PAGE 27 REF. 31

From **\$129***[^]

- ❖ Trendy boutique hotel in West Perth
- ❖ 1902 World Heritage Listed Walsh Family Residence on-site
- ❖ Enjoy Italian dining at Julio's

Location: In central west Perth on Hay Street. Distances: Perth Airport 15km, Hay Street Mall 2km.

Property Features: Bar, Restaurant, 24 hour room service, Gym, Laundry/dry cleaning service, Lift, Non smoking, 24 hour reception, Parking (off-site – free), 101 rooms.

Room Features: Air-conditioning, Mini bar, Tea/coffee making facilities, Coffee pod machine, Ironing facilities, Hair dryer, Safe.

Max Capacity: Standard/Superior – 2, Deluxe – 3.

[^]Price applies Fri – Sun nights.



TRAVELODGE HOTEL PERTH

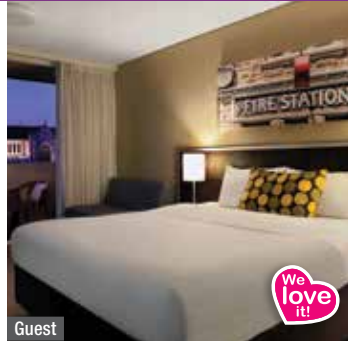

Guest



417 Hay Street, Perth
MAP PAGE 27 REF. 32

From **\$165***

- ❖ Interconnecting rooms are perfect for families
- ❖ Rooms have balconies with views of St Mary's Cathedral
- ❖ Enjoy a meal al fresco at Amanda Restaurant & Bar

Location: In the CBD and close to the Perth Concert Hall and Kings Park. Distances: Perth Airport 12km, Hay Street Mall 500m.

Property Features: Restaurant, Bar, Guest laundry, 24 hour reception, Gym, Courtesy shuttle to the city, 126 rooms.

Room Features: Air-conditioning, Tea/coffee making facilities, Mini bar, Docking station, Ironing facilities, Hair dryer, Safe, All rooms non smoking.

Max Capacity: Guest/Balcony – 3.



CROWNE PLAZA PERTH



Standard



54 Terrace Road, Perth
MAP PAGE 27 REF. 11

From **\$164*^**

- ❖ Superior rooms with views of the Swan River and South Perth foreshore
- ❖ Alfresco dining under the palms at Gusti Restaurant
- ❖ Open-air infinity pool with views of Langley Park

Location: In Perth's lower east side close to city centre. Distances: Perth Airport 12km, Hay Street Mall 160m.

Property Features: Pool, Restaurant, Café, Bar, 24 hour room service, Bicycle hire (free), Guest laundry (free), Laundry/dry cleaning service, Lift, Non smoking, 24 hour reception, Valet parking (extra charge), 189 rooms.

Room Features: Air-conditioning, Tea/coffee making facilities, Mini bar, Cable TV, Docking station, Ironing facilities.

Max Capacity: Standard – 3 adults or 2 adults/2 children, Superior River View – 2.

^Price applies Fri – Sun nights.



DOUBLETREE BY HILTON PERTH NORTHBRIDGE



Twin Guest



100 James Street, Northbridge
MAP PAGE 27 REF. 12

From **\$164***

- ❖ Modern rooms with contemporary bathrooms
- ❖ Outdoor pool overlooking Northbridge
- ❖ Warm DoubleTree cookie greets all guests on arrival

Location: In the cultural and entertainment hub of Northbridge, within walking distance of the CBD. Distances: Perth Airport 13km, Hay Street Mall 700m.

Property Features: Pool, Restaurant, Bar, Room service, Fitness centre, Rooftop terrace, Laundry service, Lift, Non smoking, 24 hour reception, 206 rooms.

Room Features: Air-conditioning, Tea/coffee making facilities, Mini bar, Bathrobes, Hair dryer, Safe.

Max Capacity: Twin Guest/King Guest/Twin Guest Panoramic View/King Guest Panoramic View/Twin Guest Executive Panoramic View/King Guest Executive Panoramic View – 2.



DOUBLETREE BY HILTON PERTH WATERFRONT



Artist's Impression



Artist's Impression – Guest

1 Barrack Square, Perth
MAP PAGE 27 REF. 13

From **\$193*^**

- ❖ Brand new hotel opening mid 2020
- ❖ All rooms have a Sweet Dreams® signature DoubleTree bed
- ❖ Warm DoubleTree cookies for every guest on arrival

Location: On the edge of the Swan River adjacent to Elizabeth Quay. Distances: Perth Airport 15km, Hay Street Mall 1km.

Property Features: Pool, Restaurant, Bar, Room service, Fitness centre, Laundry service, Lift, 24 hour reception, 229 rooms

Room Features: Air-conditioning, Tea/coffee making facilities, Cable TV, Hair dryer.

Max Capacity: Guest/Guest River View/Executive/King Executive – 2, King Deluxe/King Executive Deluxe River View – 3.

*Prices are a guide only, subject to change and availability and are in Australian Dollars. From prices for accommodation are per room per night for 2 people, unless otherwise specified and based on the lowest room category for travel in low season. Prices for tours and transfers are per person, unless otherwise specified. For full terms and conditions including pricing and conditions, refer to the Booking Conditions at the back of this brochure.

PERTH HOTELS

HOLIDAY INN PERTH CITY CENTRE

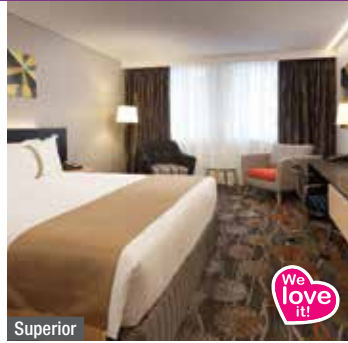

Superior



778-788 Hay Street, Perth
MAP PAGE 27 REF. 17

From **\$156***

- ❖ Elegantly appointed rooms with views of the city
- ❖ Inside the free bus zone and three minutes walk to the train station
- ❖ Ivy & Jack Restaurant specialising in Modern Australian cuisine

Location: In the centre of the CBD and close to shopping, entertainment and the fashion hub. Distances: Perth Airport 12km, Hay Street Mall 150m.

Property Features: Restaurant, Café, Bar, 24 hour room service, Laundry/dry cleaning service, Non smoking, 24 hour reception, 186 rooms.

Room Features: Air-conditioning, Tea/coffee making facilities, Cable TV, In-room movies (pay to view), Docking station, Ironing facilities.

Max Capacity: Superior – 2, King Deluxe – 3.



PAGODA RESORT & SPA

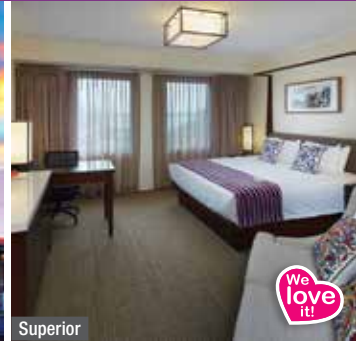

Superior



112 Melville Parade, Como
MAP PAGE 27 REF. 25

From **\$157***

- ❖ Perfect for families with a choice of suites and apartments
- ❖ Heated outdoor swimming pool
- ❖ High Tea served daily in the restaurant

Location: Set on the banks of the Swan River with breathtaking views. Distances: Perth Airport 15km, Hay Street Mall 6km.

Property Features: Pool (heated), Restaurant, Bar, 24 hour room service, Exercise equipment, Sauna, Lift, Non smoking, 24 hour reception, Parking (extra charge), 101 rooms.

Room Features: Air-conditioning, Balcony (most rooms), Kitchen (1 and 2 Bedrooms), Cable TV, Spa bath, Ironing facilities, Washer/dryer (1 and 2 Bedrooms), Hair dryer.

Max Capacity: Superior/Pagoda Suite/1 Bedroom – 2, 2 Bedroom – 4.



COMO THE TREASURY PERTH



Heritage

1 Cathedral Avenue, Perth
MAP PAGE 27 REF. 6

From **\$595****

- ❖ Elegant hotel located with the Heritage Listed State Buildings
- ❖ Roof top dining at Wildflower Restaurant
- ❖ All rooms have opening windows while some rooms feature balconies

Location: Steps away from Hay Street Mall and shopping hub. Distances: Perth Airport 10km, Hay Street Mall 50m.

Property Features: Pool (indoor), Restaurants (2), Guest lounge, Bar, 24 hour room service, COMO Shambhala Urban Escape (wellness centre), Gym, Library, 24 hour reception, Parking (valet – extra charge), 48 rooms.

Room Features: Air-conditioning, Tea/coffee making facilities, Coffee pod machine, Smart TV, In-room movies (free).

Max Capacity: Heritage/Heritage Balcony – 2, Treasury/Treasury Balcony/Studio Suite/Treasury Suite/COMO Suite – 3.

^Price applies Sun – Thu nights.



DUXTON HOTEL PERTH



Deluxe King



1 St Georges Terrace, Perth
MAP PAGE 27 REF. 14

From **\$241***

- ❖ Rooms offer guests unique views of Perth CBD
- ❖ Heated outdoor swimming pool and 24 hour fitness centre
- ❖ Walk to shopping areas including Elizabeth Quay

Location: Close to central Perth and local attractions. Distances: Perth Airport 12km, Hay Street Mall 700m.

Property Features: Pool (heated outdoor), Restaurant, Bar, 24 hour room service, 24 hour gym, Sauna, Guest laundry, Dry cleaning service, 24 hour reception, 306 rooms.

Room Features: Air-conditioning, Tea/coffee making facilities, Cable TV, In-room movies (pay to view), Ironing facilities, Hair dryer.

Max Capacity: Deluxe King/Club King/Superior/Suite – 2, Deluxe Twin/Club Twin – 4.



CROWN PROMENADE PERTH



Superior King



Great Eastern Highway, Burswood
MAP PAGE 27 REF. 9

From **\$215**^{*^}

- ❖ Rooms feature modern contemporary furnishings, rich textures and linens
- ❖ Walking distance to CBD and the Crown Entertainment Complex
- ❖ Restaurants, bars, theatre and nightclub are located on-site

Location: Close to the WACA Cricket Ground and Perth Mint. Distances: Perth Airport 8km, Hay Street Mall 4.7km.

Property Features: Pool, Restaurant, Bar, 24 hour room service, Access to Crown Spa (at Crown Towers), Gym, Theatre, Nightclub, Guest Laundry, 24 hour reception, Parking (undercover security – extra charge), 291 rooms.

Room Features: Air-conditioning, Mini bar, Tea/coffee making facilities, In-room movies (pay to view), Cable TV, Ironing facilities, Bathrobes and slippers, Hair dryer, Safe.

Max Capacity: Superior King/Studio Spa – 3, Superior Twin – 4.

^Price applies Sun – Fri nights.



CROWN METROPOL PERTH



Luxe King



Great Eastern Highway, Burswood
MAP PAGE 27 REF. 8

From **\$245**^{*^}

- ❖ Stunning views of the Swan River from well appointed rooms and suites
- ❖ Minutes away from entertainment and dining precincts
- ❖ Direct access to Crown Entertainment Complex

Location: Overlooks the Swan River and close to the casino. Distances: Perth Airport 8km, Hay Street Mall 4.8km.

Property Features: Pool, Restaurant, Bar, 24 hour room service, Access to Crown Spa (at Crown Towers), Gym, Theatre, Nightclub, Convention Centre, Bicycle hire, 392 rooms.

Room Features: Air-conditioning, Mini bar, Cable TV, Tea/coffee making facilities, In-room movies (pay to view), Docking station, Ironing facilities, Bathrobes, Hair dryer, Safe.

Max Capacity: Luxe King/Luxe View King/Luxe King Spa/Loft Suite/Infinity Suite – 3, Luxe Twin/Luxe View Twin – 4.

^Price applies Sun – Fri nights.



CROWN TOWERS PERTH



Deluxe King



Great Eastern Highway, Burswood
MAP PAGE 27 REF. 10

From **\$365**^{*^}

- ❖ Rooms offer views of the stunning pool and complex
- ❖ Expansive lagoon pool is perfect for families
- ❖ Spend an indulgent afternoon at Crown Spa

Location: Within walking distance to the Swan River and the casino. Distances: Perth Airport 8km, Hay Street Mall 4.6km.

Property Features: Nightly entertainment, Pool, Restaurant, Bar, 24 hour room service, Fitness centre, Crown Spa, Laundry/dry cleaning service, Lift, Non smoking, 24 hour reception, Parking (valet – extra charge), 500 rooms.

Room Features: Air-conditioning, Tea/coffee making facilities, Coffee pod machine, Mini bar, Cable TV, In-room movies (pay to view), Ironing facilities, Bathrobes, Hair dryer, Safe.

Max Capacity: Deluxe King/Premier King/1 Bedroom Deluxe Villa – 2, Studio/Premier Club Suite/Premier Club View Suite/Executive Club Suite – 3, Deluxe Twin – 4.

^Price applies Sun – Fri nights.



*Prices are a guide only, subject to change and availability and are in Australian Dollars. From prices for accommodation are per room per night for 2 people, unless otherwise specified and based on the lowest room category for travel in low season. Prices for tours and transfers are per person, unless otherwise specified. For full terms and conditions including pricing and conditions, refer to the Booking Conditions at the back of this brochure.

PERTH HOTELS & APARTMENTS

FRASER SUITES PERTH



Studio Deluxe



10 Adelaide Terrace, East Perth
MAP PAGE 27 REF. 3

From **\$214***

- ◆ Sophisticated serviced apartments overlooking the Swan River
- ◆ Conveniently located close to Queens Gardens, WACA and Optus Stadium
- ◆ Minutes away from restaurants, bars, nightlife and entertainment

Location: Close to the banks of the Swan River. Distances: Perth Airport 11km, Hay Street Mall 1.5km.

Property Features: Pool, Spa, Restaurant, Bar, 24 hour room service, Gym, Sauna, Sundeck, Laundry/dry cleaning service, Lift, Non smoking, 24 hour reception, 236 rooms.

Room Features: Air-conditioning, Mini bar, Limited cooking facilities with microwave, DVD player, Docking station, In-room movies (free), Ironing facilities, Bathrobes and slippers, Hair dryer, Safe.

Max Capacity: Studio Deluxe – 2, 1 Bedroom Executive/1 Bedroom Premier – 3, 2 Bedroom Premier – 5.



HYATT REGENCY PERTH



King



99 Adelaide Terrace, Perth
MAP PAGE 27 REF. 18

From **\$209***

- ◆ Heritage rooms furnished to complement their individual character
- ◆ Old architecture meets new design, reflecting Perth's changing landscape
- ◆ Walking distance to Perth Convention and Exhibition Centre and Perth Arena

Location: Set near the banks of the Swan River. Distances: Perth Airport 10km, Hay Street Mall 2.3km.

Property Features: Pool (heated outdoor), Restaurant, Coffee shop, Bars (2), 24 hour room service, Club lounge, Sauna, Gym, Laundry service, 24 hour reception, Parking (undercover), 366 rooms.

Room Features: Air-conditioning, Tea/coffee making facilities, Mini bar, Ironing facilities, Hair dryer, Safe.

Max Capacity: King/Twin/Deluxe King/Riverview/Executive/Executive Spa/Regency Club/Regency Suite/Regency Club View – 3.



INTERCONTINENTAL PERTH CITY CENTRE



Classic



815 Hay Street, Perth
MAP PAGE 27 REF. 19

From **\$214***

- ◆ Rooms feature luxury furnishings and amazing views
- ◆ In the vibrant heart of the King Street precinct
- ◆ Minutes to central downtown and entertainment areas

Location: Close to boutique shopping, arts, theatre and culture. Distance: Perth Airport 12km, Hay Street Mall 200m.

Property Features: Restaurants (2), Bars (2), Café, Room service, Exercise equipment, Dry cleaning service, 24 hour reception, 240 rooms.

Room Features: Air-conditioning, Mini bar, Tea/coffee making facilities, Coffee pod machine, Smart TV, Docking station, Bathrobes, Hair dryer.

Max Capacity: Classic/City View/Club InterContinental/Club InterContinental City View/Executive Studio – 2.



THE MELBOURNE HOTEL



Heritage



33 Milligan Street, Perth
MAP PAGE 27 REF. 20

From **\$290***

- ◆ Old world luxury rooms furnished with individual character
- ◆ Located close to Perth Convention and Exhibition Centre and Perth Arena
- ◆ Bright contemporary design reflects the Perth landscape

Location: Set in the heart of Perth City. Distances: Perth Airport 12km, Hay Street Mall 800m.

Property Features: Restaurant, Bar, Room service, Gym, Rooftop terrace, Laundry/dry cleaning service, 24 hour reception, 73 rooms.

Room Features: Air-conditioning, Tea/coffee making facilities, Cable TV, In-room movies (free), Ironing facilities, Safe, All rooms non smoking.

Max Capacity: Heritage/Contemporary/Heritage Verandah/Premier/Heritage Conservatory/Deluxe Premier/Raw Heritage/Heritage Suite/Courtyard Suite – 2.



PAN PACIFIC PERTH



Deluxe

207 Adelaide Terrace, Perth
MAP PAGE 27 REF. 26

From **\$206***

- ❖ Comfortable modern rooms with warm overtones
- ❖ Scenic vistas of either the Swan River or Kings Park
- ❖ Upgrade to either a Club room or Suite with added benefits

Location: Close to the city's main retail, dining and entertainment. Distances: Perth Airport 11km, Hay Street Mall 1km.

Property Features: Pool, Restaurants (2), Bar, Café, 24 hour room service, Gym, Sauna, Laundry/dry cleaning service, Non smoking, 24 hour reception, Parking (valet – extra charge), 468 rooms.

Room Features: Air-conditioning, Mini bar, Tea/coffee making facilities, In-room movies (pay to view), Cable TV, Ironing facilities, Hair dryer, Safe.

Max Capacity: Deluxe/Premier/Pacific Club/River Suite – 3.



QT PERTH



King

133 Murray Street, Perth
MAP PAGE 27 REF. 28

From **\$207***

- ❖ Stylish bold rooms with designer furnishings
- ❖ 18th floor rooftop bar and terrace
- ❖ Rooms have stunning views of either the river or city

Location: In the heart of Perth's CBD and close to the cultural precinct. Distances: Perth Airport 12km, Hay Street Mall 200m.

Property Features: Restaurants (2), Bars (2), Café, 24 hour room service, Gym, Bicycle hire, Rooftop terrace, Laundry/dry cleaning service, Lift, Non smoking, 24 hour reception, Parking (extra charge), 184 rooms.

Room Features: Air-conditioning, Tea/coffee making facilities, Coffee pod machine, Mini bar, In-room movies (free), Bluetooth speaker, Ironing facilities, Bathrobes, Hair dryer, Safe.

Max Capacity: King/Twin/Deluxe King/Deluxe Twin/Executive King – 2 adults/1 child.



QUALITY RESORT SORRENTO BEACH



Hotel Studio Resort View

1 Padbury Circle, Sorrento
MAP PAGE 27 REF. 37

From **\$199***

- ❖ Modern spacious apartments offer ocean views
- ❖ Apartments feature kitchen facilities and separate lounge areas
- ❖ Enjoy alfresco breakfast at 76 Steps Cafe

Location: Steps from Sorrento Beach. Distances: Perth Airport 30km, Sorrento Beach 100m.

Property Features: Pool (heated), Spa, Restaurant, Bar, Café, Sauna, Barbecue areas (2), Guest laundry, Parking (free), 80 rooms.

Room Features: Air-conditioning, Limited cooking facilities with microwave (1 Bedroom), Kitchen with microwave (2 and 3 Bedrooms), Ironing facilities, Hair dryer.

Max Capacity: Hotel Studio Resort View/Hotel Studio Ocean View/1 Bedroom Spa Resort View/1 Bedroom Spa Ocean View – 3, 2 Bedroom – 5, 3 Bedroom – 7.



*Prices are a guide only, subject to change and availability and are in Australian Dollars. From prices for accommodation are per room per night for 2 people, unless otherwise specified and based on the lowest room category for travel in low season. Prices for tours and transfers are per person, unless otherwise specified. For full terms and conditions including pricing and conditions, refer to the Booking Conditions at the back of this brochure.

SCARBOROUGH HOTELS & APARTMENTS

RAMADA VETROBLU SCARBOROUGH BEACH



Standard

48A Filburn Street, Scarborough
MAP PAGE 27 REF. 35

From **\$164***

- ❖ Families will love the modern serviced apartments
- ❖ Business and Suite rooms offer kitchens and laundry facilities
- ❖ Walk to the beach, cafés, shops and children's playground area

Location: Across the road from the beach and the local pool. Distances: Perth Airport 29km, Scarborough Beach 200m.

Property Features: Exercise equipment, Laundry/dry cleaning service, Guest laundry, Lift, Parking (extra charge), 52 rooms.

Room Features: Air-conditioning, Balcony (except Standard), Tea/coffee making facilities, Coffee pod machine, Limited cooking facilities (Standard), Kitchen with microwave and dishwasher (except Standard), In-room movies (pay to view), Smart TV, Ironing facilities, Laundry (except Standard), Safe.

Max Capacity: Standard – 2, 1 Bedroom Business/1 Bedroom Suite – 3, 2 Bedroom Business/2 Bedroom Suite – 5, 3 Bedroom Suite/3 Bedroom Penthouse – 6.



SEASHELLS SCARBOROUGH



Collections 2 Bedroom

178 The Esplanade, Scarborough
MAP PAGE 27 REF. 35

From **\$245***

- ❖ Spacious apartments offering stunning ocean views
- ❖ Fully equipped kitchens and expansive balconies
- ❖ Two pools, one heated and the other overlooking the ocean

Location: Steps away from Scarborough Beach. Distances: Perth Airport 29km, Scarborough Beach 100m.

Property Features: Pools (2 – 1 heated), Barbecue area, Sauna, Lift, Parking (undercover – free), 36 rooms.

Room Features: Free Wi-Fi, Ocean views, Air-conditioning, Balcony, Kitchen with microwave and dishwasher, Tea/coffee making facilities, Coffee pod machine, Cable TV, In-room movies (2 Bedrooms – free), Laundry, Hair dryer, Safe.

Max Capacity: Collections 2 Bedroom/Seashells 2 Bedroom – 4, Sandcastles 3 Bedroom – 6.



RENDEZVOUS HOTEL PERTH SCARBOROUGH



Guest

148 The Esplanade, Scarborough
MAP PAGE 27 REF. 35

From **\$161***

- ❖ Amazing views of the Indian Ocean from all rooms
- ❖ Spacious, stylish and modern rooms
- ❖ Families will love the heated lagoon style swimming pool

Location: Overlooking the Indian Ocean with the beach just steps away. Distances: Perth Airport 29km, Scarborough Beach 100m.

Property Features: Pools (2 – heated outdoor and children's wading), Restaurant, Café, Bar, 24 hour room service, Vanilla Day Spa, Gym, Tennis courts (2), Games room, Guest lounge, Laundry/dry cleaning service, 24 hour reception, Parking (extra charge), 337 rooms.

Room Features: Ocean views, Air-conditioning, Balcony, Mini bar, In-room movies (pay to view), Ironing facilities, Hair dryer.

Max Capacity: Guest/Deluxe View/Club – 3.



HILLARYS HARBOUR & FREMANTLE HOTELS & APARTMENTS

HILLARYS HARBOUR RESORT



1 Bedroom

68 Southside Drive, Hillarys
MAP PAGE 27 REF. 34

From **\$250***

- ❖ Spacious, comfortable, fully self-contained serviced apartments
- ❖ All rooms feature large furnished balconies
- ❖ Minutes away from the beach and boat harbour

Location: On the coast overlooking the Indian Ocean. Distances: Perth Airport 32km, Hillarys Beach 50m.

Property Features: Pool, Spa, Sauna, Barbecue area, Laundry/dry cleaning service, Parking (undercover – free), 35 rooms.

Room Features: Air-conditioning, Balcony, Kitchen with microwave and dishwasher, Laundry, Ironing facilities, 2 bathrooms (2 Bedroom), Hair dryer.

Max Capacity: 1 Bedroom – 3, 2 Bedroom – 5.



FREE

PIER 21 APARTMENT HOTEL



Executive Studio

7-9 John Street, North Fremantle
MAP PAGE 27 REF. 33

From **\$199***

- ❖ Two pools, spa, gym and tennis court
- ❖ Apartments have premium furnishings and Swan River views
- ❖ Close to attractions such as the Maritime Museum and Fremantle Prison

Location: On the banks of the Swan River and close to restaurants, cafés and shopping. Distances: Perth Airport 28.5km, Beach 2km.

Property Features: Pools (2 – 1 outdoor, 1 indoor), Spa, Room service, Gym, Guest lounge, Tennis court, Barbecue area, Lift, Non smoking, Parking (free), 47 rooms.

Room Features: River views (most rooms), Air-conditioning, Balcony, Limited cooking facilities with microwave and dishwasher, In-room movies (pay to view).

Max Capacity: Executive Studio/Riverside Suite/Executive 1 Bedroom – 2, Executive 2 Bedroom – 4.



FREE

ESPLANADE HOTEL FREMANTLE – BY RYDGES



Superior

Corner Marine Terrace and Essex Street, Fremantle
MAP PAGE 27 REF. 33

From **\$225***

- ❖ Heritage Listed charming old world façade
- ❖ Spacious rooms and suites offer private furnished balconies
- ❖ A variety of on-site restaurants and bars

Location: In downtown Fremantle and steps from most major attractions. Distances: Perth Airport 27.9km, Beach 400m.

Property Features: Pools (2), Restaurants (2), Bars (3), Room service, Exercise equipment, Bicycle hire, Sundeck, Guest laundry, Laundry/dry cleaning service, 300 rooms.

Room Features: Air-conditioning, Balcony, Mini bar, Tea/coffee making facilities, Cable TV, Ironing facilities, Hair dryer, Safe.

Max Capacity: Superior/Parkview/King Spa/Deluxe Suite/Premier Spa Suite – 3.



FREE

BONUS OFFER

FREE



*Prices are a guide only, subject to change and availability and are in Australian Dollars. From prices for accommodation are per room per night for 2 people, unless otherwise specified and based on the lowest room category for travel in low season. Prices for tours and transfers are per person, unless otherwise specified. For full terms and conditions including pricing and conditions, refer to the Booking Conditions at the back of this brochure.

FREMANTLE & MANDURAH HOTELS & APARTMENTS

BE. FREMANTLE



Harbour View 1 Bedroom

43 Mews Road, Fremantle
MAP PAGE 27 REF. 33

From **\$229***[^]

- ❖ All apartments offer spectacular views of the Indian Ocean
- ❖ Spacious and well appointed apartments
- ❖ Charge back facilities available at selected local restaurants

Location: Attractions, restaurants and shops are just minutes away. Distances: Perth Airport 28km, Beach 300m.

Property Features: Barbecue areas (2), Restaurant charge back (selected local restaurants), Bicycle hire, Laundry/dry cleaning service, Parking (extra charge), 70 rooms.

Room Features: Free Wi-Fi, Ocean views, Air-conditioning, Balcony or patio, Tea/coffee making facilities, Coffee pod machine, Kitchen with microwave and dishwasher, Cable TV, Washer/dryer, Ironing facilities, Hair dryer, Safe.

Max Capacity: Harbour View 1 Bedroom/Ocean View 1 Bedroom – 2, Marina View 2 Bedroom 1 Bath/Harbour View 2 Bedroom 1 Bath/Harbour View 2 Bedroom 2 Bath – 5, Marina View 3 Bedroom 2 Bath – 7.

[^]Minimum 2 night stay applies.



SEASHELLS FREMANTLE



Studio

1 Silas Street, East Fremantle
MAP PAGE 27 REF. 33

From **\$249***[^]

- ❖ Funky rooftop bar with views over Fremantle
- ❖ All rooms are spacious and have private balconies
- ❖ Rooms are set around an open, airy piazza with a café and shops

Location: Near the Swan River and within easy reach of all attractions. Distances: Perth Airport 28km, Beach 2km.

Property Features: Café, Rooftop bar, Lift, Parking (undercover – free), 24 rooms.

Room Features: Air-conditioning, Balcony, Tea/coffee making facilities, Coffee pod machine, Kitchen with microwave, Cable TV, In-room movies (free), Ironing facilities, Washer/dryer, All rooms non smoking.

Max Capacity: Studio/Deluxe 1 Bedroom – 2, 2 Bedroom – 4.



TRADEWINDS HOTEL



Studio

1 Sewell Street, East Fremantle
MAP PAGE 27 REF. 33

From **\$285***[^]

- ❖ Excellent pre and post accommodation for cruise passengers
- ❖ Well appointed spacious hotel rooms and short stay apartments
- ❖ Alfresco courtyard is a perfect place to enjoy coffee, beer or wine

Location: On the Swan River and close to the passenger terminal port of Fremantle. Distance: Perth Airport 30km, Beach 2.7km.

Property Features: Pool, Restaurant, Bar, Room service, Courtyard, Rooftop terrace, Gym, Guest laundry, Laundry/dry cleaning service, Parking (undercover security – extra charge), Free transfers around Fremantle and to the cruise port (available if pre-booked) 83 rooms.

Room Features: Air-conditioning, Tea/coffee making facilities, Mini bar, Limited cooking facilities with microwave (Deluxe, 2 Bedroom), In-room movies (free), Ironing facilities, Hair dryer.

Max Capacity: Studio/Superior/Fremantle Suite – 2, Deluxe – 3, 2 Bedroom – 4.



SEASHELLS MANDURAH



1 Bedroom

16 Dolphin Drive, Mandurah
MAP PAGE 27 REF. 36

From **\$216***[^]

- ❖ Infinity edge heated pool
- ❖ Spacious outdoor entertainment area featuring a barbecue and grill
- ❖ One and two bedroom apartments with ocean or marina views

Location: On the beach at Comet Bay in between the ocean and the Marina. Distances: Perth Airport 78km, Beachfront.

Property Features: Free Wi-Fi (common areas), Pool (heated), Spa, Barbecue area, Tennis court, Lift, Parking (undercover security – free), 70 rooms.

Room Features: Wi-Fi (extra charge), Air-conditioning, Balcony, Kitchen with microwave and dishwasher, Tea/coffee making facilities, Cable TV, Docking station, In-room movies (pay to view), Laundry, Spa bath.

Max Capacity: 1 Bedroom – 2, 2 Bedroom/2 Bedroom Oceanview – 4.

[^]Price applies Sun – Thu nights.





Longreach Bay



Bathurst Lighthouse



ROTTNEST ISLAND

Only 19 kilometres from Perth, but another world away, lies Rottnest Island. Blessed with picturesque scenery, amazing marine life and home to some of the finest beaches and pristine bays, Rottnest Island has an unusual marsupial population known as Quokkas. These mammals are native to Rottnest and can be found almost everywhere on the island.

SEE

- Board the Captain Hussey train and admire the beauty of the southside of the island

DO

- With over 63 beaches and 20 bays, enjoy water activities like swimming, diving, fishing and surfing

EAT & DRINK

- Sip on a refreshing spritz while watching the sunset over Rottnest Bay at Pinky Beach Club

WHAT'S ON

Wadjemup Cup

3 November

Rottnest Channel Swim

22 February

REF.	HOTELS	PAGE
1	Discovery Rottnest Island ◆◆◆◆◇	49



ROTTNEST ISLAND – GRAND ISLAND TOUR

Simply put, this all-inclusive Rottnest Island tour has it all.

Explore the island's stunning beauty as well as its cultural and historical heritage. Take in the amazing flora and wildlife, stunning beaches, woodlands and incredible salt lakes. Tour all of Rottnest's must-see locations including the Wadjemup Lighthouse, Henrietta Rocks, the Oliver Hill Gun Fortification and Tunnels, Cape Vlamingh and the majestic lookout point at Cathedral Rocks. A unique scenic train ride is one of the many highlights of this tour.

At the end of your tour, enjoy free time on the island while you wait for the return ferry back to the mainland.

Includes:

- 4 hour guided Rottnest Island tour
- Admission to Oliver Hill Gun Fortification and Tunnels
- Historic train ride
- Light lunch
- Air-conditioned coach
- Return ferry transfers from Perth or Fremantle
- Island admission fee

Operator: SeaLink Rottnest Island

Duration: 7 – 9 hours (subject to ferry timetable)

Departs: Daily from Perth at 8:30am or Fremantle at 9:45am



ROTTNEST ISLAND BIKE & FERRY

Get adventurous and experience Rottnest Island at its best. With no cars allowed on Rottnest, cycling is the best way to explore. Use pedal power to get around and explore the beautiful, unique wildlife and spectacular views at leisure.

Includes:

- Bicycle hire
- Return Rottnest Island cruise
- Island admission fee
- Return transfers from selected Perth accommodation

Operator: Rottnest Fast Ferries

Duration: 7 hours

Departs: Daily from Hillarys Boat Harbour at 7:30am, 10am

	Adult	Child 4-12 yrs
1 Apr 20 – 31 Mar 21		
Perth	\$193*	\$131*
Fremantle	\$156*	\$114*

	Adult	Child 4-12 yrs
1 Apr 20 – 31 Mar 21	\$133*^	\$87*^

^Price includes \$25 bike hire security deposit per person to be paid directly to the tour operator by you on the day of the tour.

*Prices are a guide only, subject to change and availability and are in Australian Dollars. From prices for accommodation are per room per night for 2 people, unless otherwise specified and based on the lowest room category for travel in low season. Prices for tours and transfers are per person, unless otherwise specified. For full terms and conditions including pricing and conditions, refer to the Booking Conditions at the back of this brochure.

ROTTNEST ISLAND TOURS



ROTTNEST DAY TOUR

Take off from the heart of Perth onboard a luxury seaplane and witness incredible low-level views of Kings Park, Fremantle and the magical colours of Rottneest Island. Upon landing you will embark on a guided Discovery Tour of Rottneest Island.

Includes:

- Return scenic seaplane flight from Perth to Rottneest Island
- Guided 2 hour Rottneest Island Discovery tour with commentary
- Guided 2 hour tour to Oliver Hill Military Settlement with train • Morning tea and gourmet lunch

Operator: Swan River Seaplanes

Duration: 9 hours

Departs: Daily from Perth at 8am, Sun at 9:15am

Weight restrictions apply.

	Adult	Child 2-12 yrs
1 Apr – 1 Jun, 1 Oct 20 – 31 Mar 21	\$395*	\$295*



EXPERIENCE ROTTNEST

This hosted day tour begins with a spectacular cruise on the picturesque waterway of the Swan River. Travel to Rottneest Island to relax and explore its beauty. Cycle around the island at leisure. This is an unforgettable land and sea Rottneest Island experience.

Includes:

- Swan River cruise with informative commentary
- Return Rottneest Island ferry • Bicycle hire with helmet
- Lunch at Karma Rottneest (Lunch option)
- Island admission fee • Return transfers from selected Perth accommodation

Operator: Rottneest Express

Duration: 10 hours

Departs: Daily from Barrack Street Jetty, Perth at 8:30am

Prices from Fremantle also available.

	Adult	Child 4-12 yrs
1 Apr 20 – 31 Mar 21		
Without Lunch	\$142*	\$69*
With Lunch	\$177*	\$87*



DISCOVER ROTTNEST

Enjoy a spectacular cruise on the Swan River. Explore the beauty and tranquility of Rottneest and relax in the comfort of an air-conditioned coach. Rottneest Island is a 'must see' destination for all visitors to Perth, offering a fascinating blend of history, unique wildlife and pristine beaches.

Includes:

- Swan River cruise with informative commentary
- Return Rottneest Island ferry • 90 minute Rottneest Island coach tour • Lunch at Karma Rottneest (Lunch option) • Island admission fee
- Return transfers from selected Perth accommodation

Operator: Rottneest Express

Duration: 10 hours

Departs: Daily from Barrack Street Jetty, Perth at 8:30am

Prices from Fremantle also available.

	Adult	Child 4-12 yrs
1 Apr 20 – 31 Mar 21		
Without Lunch	\$162*	\$80*
With Lunch	\$197*	\$98*



ROTTNEST SEGWAY TOURS

Explore Rottneest Island on the all-terrain Segway which will take you off road to some of the island's most historical areas which are not accessible by foot or bike. You will have time to stop and see the beautiful beaches and vistas plus take selfies with the Quokkas!

Includes:

- Use of Segway • Use of safety helmet
- Segway training • Expert guides
- Informative commentary via radio headsets

Operator: Segway Tours WA

Duration: Settlement Explorer: 1 hour
Fortress Adventure: 1 hour 30 minutes

Departs: Daily from Kingstown Barracks, Rottneest Island, Settlement Explorer: 11am, 2:30pm, Fortress Adventure: 9am, 12:30pm

Not suitable for children under 12 yrs. Weight restrictions apply.

	Adult	Child 12-17 yrs
1 Apr 20 – 31 Mar 21		
Settlement Explorer	\$89*	\$79*
Fortress Adventure	\$129*	\$115*



ADVENTURE ROTTNEST TOUR

The purpose-built, high-powered Eco Express completes a full 90 minute circumnavigation of Rottneest (weather dependent), giving passengers an unforgettable up-close encounter with the island's wild side. Look forward to craggy coastline, a visit to the New Zealand fur seals at Cathedral Rocks and the chance to spy majestic Humpback whales, which migrate through Rottneest's waters between September and November. It's the ultimate thrill ride for nature lovers, with expert commentary along the way.

Includes:

- 90 minute Eco Express Adventure boat tour
- Expert guide and commentary

Operator: Rottneest Express

Duration: 90 minutes

Departs: Daily from Main Jetty, Rottneest Island at 11:15am

	Adult	Child 4-12 yrs
1 Apr 20 – 31 Mar 21	\$72*	\$36*



14,000FT ROTTNEST ISLAND TANDEM SKYDIVE

Begin with a briefing with the qualified and friendly Skydive Instructor. Free fall at 200kms/hr for 60 seconds! The instructor will deploy the parachute at 5,000ft to enjoy a spectacular five minute parachute ride, before landing on the beach alongside family and friends.

Includes:

- Scenic flight over Rottneest Island with views of Perth city and coastline
- 60 seconds of free fall time with the instructor
- 5 minute parachute ride landing on the beach
- Complimentary beachside drink to celebrate

Operator: Skydive Geronimo

Duration: 2 hours

Departs: Daily from Rottneest Island Airport at 8:30am

	Adult/Child
1 Apr – 31 May,	
1 Sep 20 – 31 Mar 21	\$459*
1 Jun – 31 Aug 20	\$390*

* Prices are a guide only, subject to change and availability and are in Australian Dollars. From prices for accommodation are per room per night for 2 people, unless otherwise specified and based on the lowest room category for travel in low season. Prices for tours and transfers are per person, unless otherwise specified. For full terms and conditions including pricing and conditions, refer to the Booking Conditions at the back of this brochure.

DISCOVERY ROTTNEST ISLAND



Strue Road, Rottnest Island
MAP PAGE 47 REF. 1

From **\$125***

- ❖ View a clear starry night from the comfort of your eco-tent deck
- ❖ Lagoon style swimming pool and barbecue areas
- ❖ Pinky's Beach Club has all day dining available
- ❖ Direct beach access from your tent to the beach
- ❖ Boardwalks and pathways between tents keep the landscape undisturbed
- ❖ Deluxe tents have spacious en suites and furnished outdoor decks
- ❖ Pose for a famous 'Quokka Selfie'
- ❖ Hike the Wadjemup Bidi trails that traverse the island

Location: Beachfront within walking distance to the town centre and shops.
Distances: Town centre 850m, Beachfront.

Property Features: Pool (lagoon), Restaurant, Café, Bar, Barbecue areas, Sundeck, Guest laundry, 83 rooms.

Room Features: Fan, Balcony, Limited cooking facilities (excluding Standard), Hair dryer, All rooms non smoking.

Max Capacity: Standard/Superior/Deluxe – 2, Superior Family – 4.



Standard



Superior



*Prices are a guide only, subject to change and availability and are in Australian Dollars. From prices for accommodation are per room per night for 2 people, unless otherwise specified and based on the lowest room category for travel in low season. Prices for tours and transfers are per person, unless otherwise specified. For full terms and conditions including pricing and conditions, refer to the Booking Conditions at the back of this brochure.



Wills Domain Winery, Yallingup

MARGARET RIVER REGION & THE SOUTH WEST

Rolling vineyards are set against a backdrop of breathtaking coastal and forest scenery in the Margaret River region. Indulge in gourmet delights from world-renowned wine, local truffle and freshwater crayfish to local cheeses, chocolate and fudge.

Experience some of the natural treasures of the South West. Watch Humpback whales on their annual migration, see striking granite coastline known as The Gap in Albany, and take a postcard perfect snap of Greens Pool in Denmark.

SEE

- View the vivid colours of the wildflowers in bloom around Cape Naturaliste Lighthouse

DO

- Climb 40 metres into the forest canopy and wander through the treetops along the Valley of the Giants Tree Top Walk

EAT & DRINK

- Visit Wills Domain Winery and indulge in a tasting plate of fresh meats and cheeses to accompany your wine tasting

WHAT'S ON

Margaret River Pro

22 April to 2 May

Cabin Fever Festival

17 to 26 July

Western Australia Gourmet Escape

November (dates to be confirmed)



MARGARET RIVER REGION

REF.	APARTMENTS	PAGE
1	Abbey Beach Resort ◆◆◆◆	52
2	Eight Willows Retreat ◆◆◆◆◇	53
3	Margarets Beach Resort ◆◆◆◆	54
4	Margarets In Town Apartments ◆◆◆◆◇	54
4	RAC Busselton Holiday Park ◆◆◆◆◇	52
5	Seashells Yallingup ◆◆◆◆◇	54
REF.	HOTELS	PAGE
6	Pullman Bunker Bay Resort ◆◆◆◆	53

THE SOUTH WEST

REF.	APARTMENTS	PAGE
7	Karma Chalets ◆◆◆◆	54
REF.	HOTELS	PAGE
8	The Beach House at Bayside Albany ◆◆◆◆	56
9	Comfort Inn Bay of Isles ◆◆◆◆	56
9	Esperance Chalet Village ◆◆◆◆◇	56
9	Hospitality Esperance, SureStay Collection by Best Western ◆◆◆◆◇	56
8	ibis Styles Albany ◆◆◆◆◇	55
10	RAC Karri Valley Resort ◆◆◆◆◇	55

MARGARET RIVER REGION & THE SOUTH WEST TOURS



THE EPICUREAN TOUR

Explore the world of food and wine at Margaret River's founding wine estate. Go behind the scenes on winemaking and gain unique historical insights into the region and all facets of wine production at Vasse Felix. Meet with the winemaker as you explore the winery and red barrel hall, before joining your host for a tasting of the Wine Collection. Meet the chef before enjoying the ultimate treat of a five course tasting menu, paired with wines.

Includes:

- Guided winery and vineyard tour • Wine tasting
- 5 course lunch with matching wines • Wine gift

Operator: Vasse Felix

Duration: 5 hours

Departs: Mon to Fri from Vasse Felix, Margaret River at 10am

Not suitable for children under 18 yrs.

	Adult
1 Apr 20 – 31 Mar 21	\$320*



ULTIMATE LEEUWIN WINE & FOOD EXPERIENCE

Celebrating fine wine, food and the arts, the Ultimate Leeuwin Wine and Food Experience is the most elegant way to be introduced to the Estate. Upon arrival, admire the contemporary artworks that feature on the labels of Leeuwin's premium 'Art Series' range of wines. Enjoy a tutored wine tasting of five Leeuwin Estate wines, each accompanied by perfectly matched food, followed by lunch in the restaurant.

Includes:

- Welcome glass of Brut
- Tasting of 5 Leeuwin Estate wines accompanied with matching food • 3 course lunch

Operator: Leeuwin Estate

Duration: 3 hours 30 minutes

Departs: Daily from Leeuwin Estate, Margaret River at 11am

Not suitable for children under 18 yrs.

	Adult
1 Apr 20 – 31 Mar 21	\$235*



ULTIMATE LEEUWIN TASTING EXPERIENCE

Enjoy a behind the scenes tour introducing the history and winemaking philosophy of the Estate. Visit the Art Gallery to view the unique collection of Australian artworks featured on the labels of the 'Art Series' range, then enjoy a tutored tasting of select Leeuwin Estate wines. Conclude your tasting experience with a seasonal seven course menu accompanied by carefully matched Estate wines.

Includes:

- Guided Estate tour
- Art Series tutored tasting • Morning tea
- 7 course tasting menu with matching wines

Operator: Leeuwin Estate

Duration: 5 hours

Departs: Daily from Leeuwin Estate, Margaret River at 10:30am

Not suitable for children under 18 yrs.

	Adult
1 Apr 20 – 31 Mar 21	\$269*



ESTATE TOUR & DISCOVERY MENU

This Estate Tour, Tasting, and Discovery Menu offers the full Voyager Estate experience, from vine to wine, and garden to table. At Voyager Estate, the tour guide provides an insight into winemaking and viticulture to the history and personalities of Voyager Estate. With only four guests at any one time, it's the best way to explore the Estate. Discover the vineyards – the lifeblood of the Estate – see the winery barrel hall for wine tasting from the barrel, and kitchen garden. Finish the tour with a guided tasting of the wines followed by lunch.

Includes:

- Guided estate tour • Tutored wine tasting
- 7 course menu

Operator: Voyager Estate

Duration: 4 hours

Departs: Daily from Voyager Estate Cellar Door at 11am

Not suitable for children under 18 yrs.

	Adult
1 Apr 20 – 31 Mar 21	\$225*



COASTAL & WILDLIFE ECO TOUR

Discover the stunning coastal scenery and wildlife of the Margaret River Region with born and bred local guides. Visit the Meelup Regional Park for its ecological significance. View the marine life of Geographe Bay with a live underwater video feed. See the ancient limestone cliffs of Cape Naturaliste, and spot dolphins, whales and wildflowers (Jun – Dec). Take photos on an interpretive walk along the Cape Track. Indulge in a local gourmet platter with local beverages, then sit back and relax during the unique kangaroo safari.

Includes:

- Use of binoculars • Local guides • Gourmet platter and glass of local wine or beer • Return transfers from Busselton, Dunsborough and Margaret River accommodation

Operator: South West Eco Discoveries

Duration: 3 hours 30 minutes

Departs: Daily from Margaret River Region at 9am



	Adult	Child 4-14 yrs
1 Apr 20 – 31 Mar 21	\$100*	\$45*



NATIONAL ANZAC CENTRE

The highly acclaimed National Anzac Centre is one of Australia's most important cultural pilgrimages. The centre is located within the Heritage Listed Princess Royal Fortress – one of Australia's first pre-federation coastal defences and overlooks the actual harbour from which over 41,000 men and women departed Australia for the Great War. Immerse yourself in unique content developed by the Western Australian Museum and Australian War Memorial and follow the personal stories of the men and women who served through state of the art technology, multimedia and historic artefacts.

Includes:

- Admission to the National Anzac Centre

Operator: National Anzac Centre

Open: 9am – 5pm daily except Christmas Day

Family prices also available.

	Adult	Child 5-15 yrs
1 Apr 20 – 31 Mar 21	\$25*	\$11*

*Prices are a guide only, subject to change and availability and are in Australian Dollars. From prices for accommodation are per room per night for 2 people, unless otherwise specified and based on the lowest room category for travel in low season. Prices for tours and transfers are per person, unless otherwise specified. For full terms and conditions including pricing and conditions, refer to the Booking Conditions at the back of this brochure.

SOUTH WEST TOURS & BUSSELTON HOTELS & APARTMENTS



THE GAP & NATURAL WONDERS TOUR

Travel through Torndirrup National Park, to the iconic Gap and Natural Bridge. Take in the view from the Albany Wind Farm and 360° views from the summit of Stony Hill. At The Gap, feel the power of the wind and water from the protected walkway lookout. Hear the pounding waves as they thrash the granite walls. Complete the journey and exploration of the impressive coastline with a relaxing refreshment.

- Includes:**
- Guided tour of The Gap and Natural Bridge
 - Entry to Torndirrup National Park
 - Morning or afternoon tea
 - Expert guide and commentary
 - Return transfers from selected Margaret River accommodation

Operator: Busy Blue Bus
Duration: 3 hours 30 minutes
Departs: Daily from the Albany Visitors Centre at 9am, 1:30pm

	Adult	Child 0-16 yrs
1 Apr 20 – 31 Mar 21	\$109*	\$103*



SCENIC WILDLIFE CRUISE

Explore the magnificent Recherche Archipelago on this scenic wildlife cruise. Enjoy full commentary throughout the cruise while keeping an eye out for wildlife in their natural environment. Regular wildlife sightings include New Zealand fur seals, Australian sea lions, Cape Barren geese, common and Bottlenose dolphins, White-bellied sea eagles (including feedings) and whales (Jun – Oct). Enjoy complimentary morning tea and some snorkelling in the protected bay of Blue Haven before your return to Esperance.

- Includes:**
- Wildlife cruise
 - Use of snorkelling equipment
 - Informative commentary
 - Morning tea

Operator: Esperance Island Cruises
Duration: 3 hours 30 minutes
Departs: Daily from Taylor Street Jetty, Esperance at 9am

	Adult	Child 3-15 yrs
1 Apr 20 – 31 Mar 21	\$100*	\$65*



CAPE LE GRAND ADVENTURE

Drive along 50 kilometres of stunning Le Grand Beach en route to Lucky Bay, stopping for morning tea on the beach. Learn about the wildlife, wildflowers and local history. Enjoy some swimming and leisure time at Lucky Bay, as well as a stunning 46 metre rock climb in the vehicle.

- Includes:**
- Le Grand Beach
 - Morning tea at Lucky Bay
 - 46 metre in-vehicle rock climb
 - Expert guide
 - Informative commentary
 - Air-conditioned 4WD vehicle
 - National park fee
 - Return transfers from Esperance accommodation

Operator: Esperance Eco Discovery Tours
Duration: 4 hours
Departs: Daily from Esperance at 9am

	Adult	Child 4-15 yrs
1 Apr 20 – 31 Mar 21	\$115*	\$95*

RAC BUSSELTON HOLIDAY PARK

◆◆◆◆



97 Caves Road, Busselton
 MAP PAGE 50 REF. 1

From \$145**

- ❖ Motel style rooms and self-contained cabins
- ❖ Gazebos for barbecues and picnics and a natural lake
- ❖ Two pools, mini golf and kids' playground

Location: Set within eight hectares of natural bushland, close to Busselton and Dunsborough. Distances: Town centre 9km, Beach 330m.

Property Features: Pools (2), Mini golf, Children's playground, Bicycle hire, Games room, DVD library, Guest laundry, Parking (free), 38 rooms.

Room Features: Air-conditioning, Patio, Tea/coffee making facilities, Limited cooking facilities with microwave, Cable TV, DVD player, Ironing facilities.

Max Capacity: Studio – 3, 1 Bedroom – 4, 2 Bedroom – 5.

^Price applies Sun – Thu nights.

ABBEY BEACH RESORT, BUSSELTON

◆◆◆◆



595 Bussell Highway, Busselton
 MAP PAGE 50 REF. 1

From \$229**

- ❖ Set around four hectares of landscaped gardens and a serene lake
- ❖ Comfortable and spacious rooms with stunning views
- ❖ Families will love the three pools and kids' playground

Location: On the beachfront of Geographe Bay and close to Busselton's tourist precinct. Distance: Town centre 7.7km, Beachfront.

Property Features: Pools (3 – 2 outdoor, 1 heated indoor), Spa (indoor), Restaurants (2), Bars (2), 24 hour room service (except 2 and 3 Bedroom), Gym, Tennis court, Squash court, Sauna, Children's playground, Barbecue area, Laundry/dry cleaning service, 213 rooms.

Room Features: Air-conditioning, Balcony, Kitchen (except Studio Spa Suite), Limited cooking facilities (Studio Spa Suite), Cable TV, Laundry (2 and 3 Bedroom), Ironing facilities, Spa bath, Hair dryer.

Max Capacity: Studio Spa Suite – 2, 1 Bedroom – 3, 2 Bedroom – 6, 3 Bedroom – 8.



*Prices are a guide only, subject to change and availability and are in Australian Dollars. From prices for accommodation are per room per night for 2 people, unless otherwise specified and based on the lowest room category for travel in low season. Prices for tours and transfers are per person, unless otherwise specified. For full terms and conditions including pricing and conditions, refer to the Booking Conditions at the back of this brochure.

PULLMAN BUNKER BAY RESORT



Studio Villa

45 Bunker Bay Road, Dunsborough
MAP PAGE 50 REF. 6

From **\$283***^

- ❖ Secluded beachfront location with pristine ocean views
- ❖ Rooms offer either outside courtyards or terraces
- ❖ Enjoy a cocktail at The Lounge Bar prior to dinner

Location: Close to Leeuwin-Naturaliste National Park and walking distance to the beach.
Distances: Town centre 12km, Beach 500m.

Property Features: Pool (2 – 1 heated), Restaurant, Bar, Day spa, Games room, Gym, Tennis court, Laundry facilities, 24 hour reception, Car parking (free), 150 rooms.

Room Features: Air-conditioning, Terrace or courtyard, Limited cooking facilities, Cable TV, Hair dryer.

Max Capacity: Studio Villa – 3, 2 Bedroom Villa – 5.

^Price applies Sun – Thu nights.



2 Bedroom Villa



EIGHT WILLOWS RETREAT



1 Bedroom Chalet

266 Metricup Road, Metricup
MAP PAGE 50 REF. 2

From **\$300***

- ❖ Set amidst 75 hectares of bushland and dense forest
- ❖ Perfect quiet location for families or large groups
- ❖ Modern chalets with full kitchen facilities and balconies

Location: 20 minutes drive to Busselton and Margaret River wineries and attractions.
Distances: Town centre 8km, Beach 1km.

Property Features: Barbecue area, Fireplace, Non smoking, Parking (free), 24 rooms.

Room Features: Air-conditioning, Balcony or patio, Tea/coffee making facilities, Kitchen with dishwasher and microwave, Barbecue, Cable TV, DVD player, Washer/dryer, Ironing facilities, Spa bath, Bathrobes, Hair dryer.

Max Capacity: 1 Bedroom Chalet – 2, 2 Bedroom Chalet – 4.



2 Bedroom Chalet



*Prices are a guide only, subject to change and availability and are in Australian Dollars. From prices for accommodation are per room per night for 2 people, unless otherwise specified and based on the lowest room category for travel in low season. Prices for tours and transfers are per person, unless otherwise specified. For full terms and conditions including pricing and conditions, refer to the Booking Conditions at the back of this brochure.

MARGARET RIVER REGION HOTELS & APARTMENTS

SEASHELLS YALLINGUP

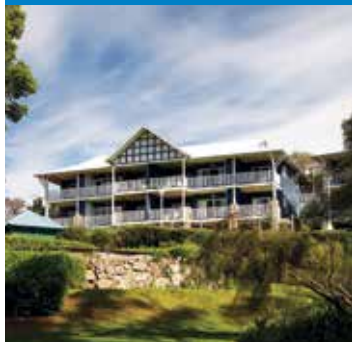

1 Bedroom



1 Yallingup Beach Road, Yallingup
MAP PAGE 50 REF. 5

From **\$229***[^]

- ❖ Ideal getaway for singles, couples and families
- ❖ Self-contained modern one and two bedroom apartments
- ❖ Bar with live entertainment and a fireplace in the guest lounge

Location: A quick walk to Yallingup Beach and adjacent to Heritage Listed Caves House Hotel. Distance: Town centre 1km, Beach 500m.

Property Features: Restaurant, Bar, Guest lounge, Barbecue area, Lift, Parking (free), 23 rooms.

Room Features: Air-conditioning, Balcony, Tea/coffee making facilities, Kitchen, Cable TV, In-room movies (free), Laundry, Spa bath (except some 1 Bedrooms), Hair dryer, Safe.

Max Capacity: 1 Bedroom – 2, 2 Bedroom – 4.

[^]Price applies Sun – Thu nights.



MARGARETS BEACH RESORT

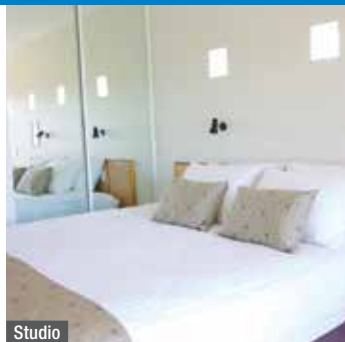

Studio

1 Resort Place, Gnarabup Beach
MAP PAGE 50 REF. 3

From **\$199***

- ❖ Wide variety of rooms ideal for families or couples
- ❖ Families will love the barbecue area and adjoining children's playground
- ❖ Steps to pristine Gnarabup Beach

Location: A 20 minute drive to the Margaret River township and close to wineries and major attractions. Distances: Town centre 10km, Beach 500m.

Property Features: Pool (heated outdoor), Restaurant, Bar, Sauna, DVD library, Children's playground, Barbecue area, Bicycle hire, 55 rooms.

Room Features: Air-conditioning, Kitchen with microwave and dishwasher (2 Bedroom, 2 Bedroom Spa, 2 Bedroom Townhouse, 4 Bedroom Beach House), Limited cooking facilities (Studio, 1 Bedroom Spa), Cable TV, DVD player, Washer/dryer, Ironing facilities.

Max Capacity: Studio/1 Bedroom Spa – 2, 2 Bedroom/2 Bedroom Spa – 4, 2 Bedroom Townhouse – 6, 4 Bedroom Beach House – 8.



MARGARETS IN TOWN APARTMENTS



Standard

Corner Bussell Highway and Tunbridge Street, Margaret River
MAP PAGE 50 REF. 4

From **\$191***

- ❖ Modern apartments within walking distance to local restaurants
- ❖ In the heart of Margaret River
- ❖ Heated swimming pool, tennis court and bar

Location: Steps from the local shops, markets and galleries and 20 minutes drive to Margaret River beaches. Distances: Town centre 100m, Beach 10km.

Property Features: Pool (heated outdoor), Bar, Tennis court, Barbecue area, Guest laundry, Parking (free), 60 rooms.

Room Features: Air-conditioning, Balcony, Microwave, Kitchen with dishwasher (except Standard), Cable TV, Laundry (except Standard), Ironing facilities, Spa bath (except Standard), Hair dryer, Safe.

Max Capacity: Standard/1 Bedroom – 2, 2 Bedroom Loft/2 Bedroom 2 Bathroom Spa – 4, 3 Bedroom – 6.



KARMA CHALETs



1572 South Coast Highway, Denmark
MAP PAGE 50 REF. 7

From **\$190***[^]

- ❖ Unique eco-friendly cedar chalets set under trees with stunning views
- ❖ All rooms feature fireplaces, balconies and barbecues
- ❖ Visit on-site Ocean and Earth Boutique Spa to relax and unwind

Location: Within driving distance of wineries. Distances: Town centre 5km, Beach 9.7km.

Property Features: Day spa, Sauna, Fireplace, DVD library, Guest laundry, Non smoking, Parking (free), 10 rooms.

Room Features: Ocean views, Air-conditioning, Balcony, Kitchen with microwave, Barbecue, Fireplace, DVD player, Washer, Ironing facilities, Spa bath (except Serenity, Tranquility), Hair dryer.

Max Capacity: Joy/Zen – 2, Destiny/Peace/Wonder – 4, Serenity/Tranquility – 5 adults, Fortunate/Harmony/Kismet – 6 adults.

[^]Minimum 2 night stay applies.

RAC KARRI VALLEY RESORT, PEMBERTON



Lakeside Room

Vasse Highway, Pemberton
MAP PAGE 50 REF. 10

From **\$220***^

- ❖ Motel style or rustic two and three bedroom chalets available
- ❖ Families will love the canoeing and mini golf
- ❖ The Lakeside Restaurant offers breathtaking views of Lake Beedelup

Location: 3 hours 30 minutes drive from Perth and 30 minutes from Pemberton Town Centre. Distances: Town centre 23km, Beach 22km.

Property Features: Restaurant, Tennis court, Mini golf, Animal farm, Children's playground, Mini golf, Barbecue area, General store, Bottle shop, Guest laundry, 62 rooms.

Room Features: Balcony, Fan, Tea/coffee making facilities, Limited cooking facilities with microwave and stove (2 and 3 Bedroom Chalets), Ironing facilities, Hair dryer.

Max Capacity: Lakeside Room – 3, 2 Bedroom Chalet – 4, 3 Bedroom Chalet – 7.

Internet and mobile phone reception may be limited on some networks.

^Price applies Sun – Thu nights.



IBIS STYLES ALBANY



Deluxe King

369 Albany Highway, Albany
MAP PAGE 50 REF. 8

From **\$143***

- ❖ Modern and spacious rooms offer guests a comfortable stay
- ❖ Enjoy a drink and dinner at Angus & Co Albany
- ❖ Short dive to the Historic Whaling Station and the National Anzac Memorial

Location: In the centre of town and within close proximity to all major tourist attractions. Distances: Town centre 1.3km, Beach 5km.

Property Features: Restaurant, Café, Bar, Room service, Guest lounge, Guest laundry, Laundry/dry cleaning service, Non smoking, Parking (free), 50 rooms.

Room Features: Air-conditioning, Balcony, Tea/coffee making facilities, Ironing facilities, Hair dryer.

Max Capacity: Deluxe King – 2.



*Prices are a guide only, subject to change and availability and are in Australian Dollars. From prices for accommodation are per room per night for 2 people, unless otherwise specified and based on the lowest room category for travel in low season. Prices for tours and transfers are per person, unless otherwise specified. For full terms and conditions including pricing and conditions, refer to the Booking Conditions at the back of this brochure.

ALBANY & ESPERANCE HOTELS

THE BEACH HOUSE AT BAYSIDE ALBANY



Main House

33 Barry Court, Albany
MAP PAGE 50 REF. 8

From **\$310***^

- ❖ Bespoke and elegant hotel style rooms and suites
- ❖ All rooms offer afternoon tea and evening port and chocolates
- ❖ Complimentary one way transfer to any restaurant of your choice – on request

Includes full breakfast, afternoon tea and evening port and chocolates.

Location: A stroll to Middleton Beach and close to local tourist attractions. Distances: Town centre 5km, Beach 150m.

Property Features: Room service, Book and DVD library, Laundry/dry cleaning service, Free airport transfers (available if pre-booked), 10 rooms.

Room Features: Air-conditioning, Tea/coffee making facilities, Mini bar, DVD player, Ironing facilities, Bathrobes, Hair dryer, Safe.

Max Capacity: Main House/Colonnade King Spa – 2, Garden Suite – 3.

^Minimum 2 night stay applies.



ESPERANCE CHALET VILLAGE

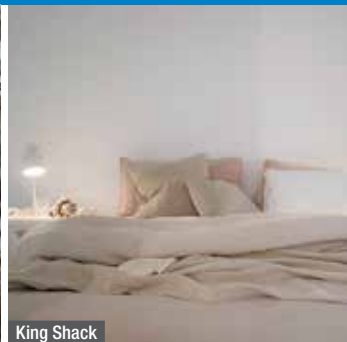

King Shack

Frank Freeman Drive, Esperance
MAP PAGE 50 REF. 9

From **\$240***

- ❖ Set across private and peaceful grounds, surrounded by nature
- ❖ The King shacks are comfortable, modern and spacious
- ❖ Relax and unwind around an open fire under the stars

Location: A short walk to Bandy Creek and 20 minutes to the beach. Distances: Town centre 2km, Beach 4.5km.

Property Features: Barbecue area, Bike hire (free), Car parking (free), 17 rooms.

Room Features: Air-conditioning, Fan, Tea/coffee making facilities, Kitchen (2 Bedroom Shack, The Cottage, Log Cabin), Limited cooking facilities (King Shack).

Max Capacity: King Shack – 2, 2 Bedroom Shack/The Cottage/Log Cabin – 4.

HOSPITALITY ESPERANCE, SURESTAY COLLECTION BY BEST WESTERN

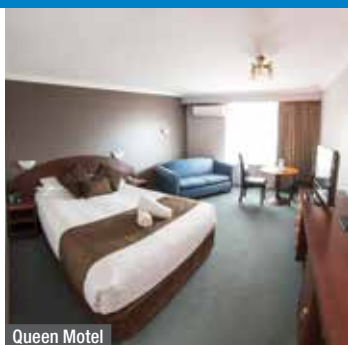

Queen Motel

44 The Esplanade, Esperance
MAP PAGE 50 REF. 9

From **\$145***

- ❖ Spacious, well-appointed motel and executive rooms
- ❖ Outdoor swimming pool with guest barbecue facilities
- ❖ Restaurant and bar have a children's menu and are open daily

Location: Opposite Esperance Bay in the heart of Esperance. Distances: Town centre 50m, Beach 50m.

Property Features: Pool, Restaurant, Bar, Room service, Guest laundry, Parking (free), 50 rooms.

Room Features: Air-conditioning, Tea/coffee making facilities, Cable TV, Ironing facilities, Hair dryer, Non-smoking.

Max Capacity: Queen Motel – 3, Executive Queen/Executive King – 2.



COMFORT INN BAY OF ISLES, ESPERANCE



Executive

32 The Esplanade, Esperance
MAP PAGE 50 REF. 9

From **\$179***

- ❖ Outdoor pool with barbecue area
- ❖ Enjoy 20 Foxtel channels and free to air channels on 50 inch plasma TVs
- ❖ Eljay's restaurant opens for breakfast and dinner Monday to Saturday

Location: On the esplanade across the road from the beach and close to all local attractions. Distances: Town centre 250m, Beach across the road.

Property Features: Pool, Restaurant, Bar, Room service, Barbecue area, Children's playground, Guest laundry, Tesla charging station, 62 rooms.

Room Features: Air-conditioning, Tea/coffee making facilities, Mini bar, Cable TV, Hair dryer, Safe.

Max Capacity: Executive/Spa – 2, Deluxe Twin/Executive Twin – 4, Deluxe/Family – 5.





Hamersley Gorge, Karijini National Park



THE GOLDEN OUTBACK & KARIJINI

The Golden Outback is a vast and diverse region encompassing rugged red earth, rolling farmland and expansive salt lakes. The modern mining hub of Kalgoorlie is renowned for its wild gold rush history and impressive heritage architecture. In Hyden, ‘surf’ the 15 metre wave-shaped cliff, Wave Rock. For spectacular scenery alone, it’s hard to go past Karijini National Park. See steep gorges, swim in cool rock pools and admire stunning waterfalls.

SEE

- Learn about the history of the Gold Rush at the Prospectors and Miners Hall of Fame in Kalgoorlie

DO

- Trek into the outback to see 51 metal Antony Gormley Sculptures at Lake Ballard form Australia’s largest world-class art site

EAT & DRINK

- Head to historic Paddy’s Eat & Drink at the Exchange Hotel in Kalgoorlie for a family friendly experience with a modern pub menu

WHAT’S ON

Goldfields Pipeline Marathon
19 July

Kalgoorlie Cup
3 October

Saint Barbara’s Festival, Kalgoorlie
November (dates to be confirmed)

REF.	HOTELS	PAGE
1	Hospitality Kalgoorlie, SureStay Collection by Best Western ◆◆◆◇	58
2	Karijini Eco Retreat ◆◆◆	59
3	Leonora Motor Inn and Serviced Units ◆◆◆	58
4	Wave Rock Motel ◆◆◆◇	59
5	Wooleen Station ◆◆◆◆◇	59



Wave Rock, Hyden



Antony Gormley Sculptures, Lake Ballard

THE GOLDEN OUTBACK TOURS & HOTELS



SUPER PIT TOUR

Be a part of the modern day gold rush and feel what it's like to be a miner. Throw on the provided, hi-visibility vest and a pair of safety glasses and enjoy a tour inside the Super Pit Mining and Processing Operations. Drive past the huge machinery and enjoy fantastic photo opportunities and panoramic views only visible on the tour. From the safety of the air-conditioned Mine-Spec Bus you will be amazed by the size of the CAT 793 Haul trucks as you travel through the tracks of the site. The view of the Super Pit from Harvey Hut will take your breath away as you see the old mining shafts and watch the trucks at work.

Includes:

- Drive through the Fimiston Milling Plant and Super Pit mining operations
- Panoramic views from the internal viewing platforms
- Informative commentary
- Souvenir shop
- Air-conditioned Mine-Spec bus
- Protective equipment
- Visitor induction

Operator: Kalgoorlie Tours & Charters

Duration: 2 hours 30 minutes

Departs: Mon to Sat from 250 Hannan Street, Kalgoorlie, schedule varies with mine site operations

Other Tour Options:

A 1 hour 30 minute Super Pit tour (excluding the drive through the Fimiston Milling Plant) also available during operational shutdowns and school holidays, **\$50*** per adult, **\$30*** per child.

Not suitable for children under 4 yrs. Mandatory shoe and clothing requirements. Conditions apply.

	Adult	Child 4-16 yrs
1 Apr 20 – 31 Mar 21	\$75*	\$45*

HOSPITALITY KALGOORLIE, SURESTAY COLLECTION BY BEST WESTERN ♦♦♦♦



Queen Motel

560 Hannan Street, Kalgoorlie
MAP PAGE 57 REF. 1

From **\$145***

- ❖ Spacious and well-appointed motel and executive rooms
- ❖ Restaurant and bar offer a children's menu and are open daily
- ❖ Outdoor swimming pool with guest barbecue facilities

Location: On historic Hannan Street and within walking distance to shops and local attractions. Distances: Town centre 1.5km, Usher Park 50m.

Property Features: Pool (outdoor), Restaurant, Bar, Room service, Guest laundry (free), Parking (free), 54 rooms.

Room Features: Air-conditioning, Mini bar, Tea/coffee making facilities, Cable TV, Ironing facilities, Hair dryer, All rooms non smoking.

Max Capacity: Queen Motel – 3, Executive Queen/Executive King – 2.



LEONORA MOTOR INN AND SERVICED UNITS ♦♦♦♦



Queen Deluxe

48 Tower Street, Leonora
MAP PAGE 57 REF. 3

From **\$200***

- ❖ Guest rooms are comfortable and spacious
- ❖ Large bathrooms and reverse cycle air-conditioning
- ❖ Breakfast, packed lunches and dinner available

Location: A short stroll to the centre of town and all local amenities. Distances: Town centre 300m.

Property Features: Room service, Barbecue area, Guest laundry, Non smoking, Parking (free), 60 rooms.

Room Features: Air-conditioning, Tea/coffee making facilities, Microwave, Cable TV, In-room movies (free), Ironing facilities, Hair dryer.

Max Capacity: Queen Deluxe/King Executive – 2, Queen Deluxe Twin – 3.

WAVE ROCK MOTEL, HYDEN

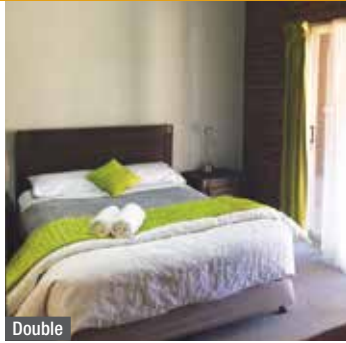

Double

2 Lynch Street, Hyden
MAP PAGE 57 REF. 4

From **\$189***

- ❖ Relax in comfortable rooms overlooking the Billabong pool and gardens
- ❖ Listen to tunes on a baby grand piano at The Salmon Gum lounge
- ❖ Three restaurants serve a variety of meals from à la carte to buffet style dining

Location: Close to the centre of town. Distances: Town centre 100m, Wave Rock 3km.

Property Features: Free Wi-Fi (common areas), Pool, Restaurants (3), Bar, Guest lounge, Children's playground (indoor), Guest laundry, 55 rooms.

Room Features: Air-conditioning, Tea/coffee making facilities.

Max Capacity: Double/Twin/Luxury – 2, Triple – 3, Family – 6.

WOOLEEN STATION



Guesthouse

Twin Peak Wooleen Road, Murchison
MAP PAGE 57 REF. 5

From **\$195***

- ❖ The Homestead offers a unique way to experience the outback
- ❖ Enjoy unlimited games on the full size billiards table
- ❖ Wooleen Lake is home to a vast array of animal and bird life

Location: In the Shire of Murchison. Distances: Town centre 193km.

Property Features: Barbecue area, Billiards, Bike hire (free), Parking (free), 9 rooms.

Room Features: Air-conditioning, Tea/coffee making facilities, Kitchen (Guesthouse).

Max Capacity: Guesthouse – 2, Homestead – 5.



KARIJINI ECO RETREAT



Deluxe Eco Tent King

Savannah Campground, via Weano Road, Karijini National Park
MAP PAGE 57 REF. 2

From **\$209*^**

- ❖ Deluxe, safari style eco tents all with private en suites
- ❖ Tents have private patios with stunning views
- ❖ All gorges are within easy driving distance from the Retreat

Includes light breakfast daily.

Location: In the heart of the Karijini National Park. Distances: Tom Price town centre 80km.

Property Features: Restaurant, Bar, Kiosk, Barbecue area, Amphitheatre, 40 tents.

Room Features: Patio, Linen, Private en suite.

Max Capacity: Deluxe Eco Tent King – 3, Deluxe Eco Tent Twin/Triple/Quad – 4.

^ A \$15 per vehicle per day national park pass is required to enter Karijini National Park and is to be paid directly to the national park by you.





Nature's Window, Kalbarri National Park

CORAL COAST & SURROUNDS

Pristine beaches, clear blue water and incredible wildlife interactions – it's all here on the Coral Coast. From Cervantes to Exmouth, there is an adventure for everyone. View dolphins, sea turtles, manta rays and Whale sharks in the World Heritage Listed Ningaloo Reef. See the local Bottlenose dolphins feeding in the shallow waters of Monkey Mia. Discover the Shark Bay World Heritage Area with its white sand beaches and ochre coloured sand dunes. Explore Kalbarri, one of Western Australia's favourite national parks for wildflowers. Be sure to take a look through the red rock frame known as Nature's Window.

SEE

- During July to November, admire the impressive wildflower displays in Kalbarri National Park

DO

- Travel to Nambung National Park and walk between the amazing limestone pillars known as The Pinnacles

EAT & DRINK

- Enjoy fish and chips as you watch the sunset over the Indian Ocean at Coral Bay

WHAT'S ON

Wind on Water Festival, Geraldton

11 April

Mullewa Muster and Rodeo

30 May

Ningaloo Whale Shark Festival, Exmouth

May (dates to be confirmed)

Three Springs Wildflower Show

29 August to 1 September

Gascoyne Food Festival

August and September (dates to be confirmed)



Coral Bay

REF.	APARTMENTS	PAGE
1	Exmouth Escape Resort ◆◆◆◆	64
1	RAC Exmouth Cape Holiday Park ◆◆◆◆	65
2	Mackerel Islands ◆◆◆◇	65
3	Onslow Beach Resort ◆◆◆◆◇	65
4	Kalbarri Edge Resort ◆◆◆◆◇	62
REF.	HOTELS	PAGE
5	Hospitality Carnarvon, SureStay Collection by Best Western ◆◆◆◇	63
6	Hospitality Geraldton, SureStay Collection by Best Western ◆◆◆◇	62
1	Mantarays Ningaloo Beach Resort ◆◆◆◆◇	65
7	Ningaloo Coral Bay – Bayview ◆◆◆◆◇	63
1	Potshot Hotel Resort ◆◆◆	64
8	RAC Monkey Mia Dolphin Resort ◆◆◆◆◇	63
9	Sal Salis Ningaloo Reef ◆◆◆◆	64



TOP OF THE RANGE SAFARI TOUR

This unique outback safari experience is an exciting one day tour of the World Heritage Listed Cape Range National Park and Ningaloo Marine Park. Experience rugged canyon country, beautiful beaches and an exclusive Yardie Creek boat tour. Relive the history of the North West Cape with local guides who have extensive knowledge of the area's natural beauty.

Includes:

- Exclusive boat cruise on Yardie Creek
- Use of snorkelling equipment
- Lunch • Morning tea
- National park fees
- Return transfers from Exmouth accommodation

Operator: Ningaloo Safari Tours

Duration: 8 hours

Departs: Daily from Exmouth at 9am

	Adult	Child 4-12 yrs
1 Apr 20 – 31 Mar 21	\$220*	\$170*



OUTER REEF OR ISLAND SNORKEL

Snorkel the West Side or the Muiron Islands exploring sights accessible only by boat. Search for wildlife to view from the boat such as dolphins, dugongs, Humpback whales and Whale sharks (boat viewing only). When Manta rays or turtles are found you can hop in for a swim with them!

Includes:

- Use of snorkelling equipment
- Expert guide
- Lunch and refreshments
- Return transfers from Exmouth accommodation

Operator: Exmouth Dive & Whalesharks Ningaloo

Duration: 8 hours

Departs: Daily from Exmouth at 8am (Mar – Oct)

Diving option also available. Divers must present open water diver certification card or must have dived within the last 12 months. Family prices also available. Not suitable for children under 6 yrs.

	Adult	Child 6-16 yrs
1 Apr – 31 Oct 20, 1 – 31 Mar 21	\$195*	\$120*



HUMPBACK WHALE SWIM TOUR

Travel to the Ningaloo Reef for a morning snorkel. Spotter planes will locate the whale pod for guests to observe or swim with. The dedicated plane will be with the boat for up to four hours to maximise the experience of swimming with the whales. The day will finish with as much snorkelling on the reef as time will allow.

Includes:

- Use of snorkelling equipment (Snorkeller)
- Expert guide • Lunch and refreshments
- Return transfers from Exmouth accommodation

Operator: Exmouth Dive & Whalesharks Ningaloo

Duration: 8 hours

Departs: Daily from Exmouth at 7am (Aug – Oct)

Family prices also available. Not suitable for children under 13 yrs.

	Adult	Child 13-16 yrs
1 Apr – 31 Oct 20		
Observer	\$185*	\$125*
Snorkeller	\$425*	\$410*



DELUXE WHALE SHARK ADVENTURE

Come snorkel with the biggest fish in the sea, the Whale shark!

Enjoy a day of fun on the World Heritage 'Ningaloo Reef'. Spotter planes are used to maximise your time snorkelling right alongside the Whale sharks, with marine biologists and experienced guides to lead you on the greatest adventure of a lifetime!

On board the boat relax with a delicious lunch while you learn all about Whale sharks and reef ecology. Throughout the day you can often discover manta rays, Humpback whales, dugongs and dolphins too.

Includes:

- Guided snorkel on Ningaloo Reef (Snorkeller)
- Use of snorkelling equipment (Snorkeller)
- Marine biologist presentation
- Buffet lunch, refreshments, morning and afternoon tea
- Souvenir video and photos
- Return transfers from Exmouth accommodation

Operator: Exmouth Dive & Whalesharks Ningaloo

Duration: 9 hours

Departs: Daily from Exmouth accommodation at 7am (Mar – Aug)

Family prices also available. Not suitable for children under 6 yrs.

	Adult	Child 6-16 yrs
1 Apr – 15 Aug 20, 10 – 31 Mar 21		
Observer	\$255*	\$255*
Snorkeller	\$425*	\$315*

CORAL COAST TOURS, HOTELS & APARTMENTS



SWIM WITH WHALE SHARKS

Join Ningaloo Blue between 15th March and 30th August for a life-changing experience. The Whale Shark is a totally harmless, filter feeding fish which is renowned for being the biggest fish in the sea, growing to lengths of up to 18 metres. Snorkelling beside the biggest fish in the sea is available to almost anyone, even those with a limited amount of experience, as extra staff are available in the water at all times as is a safety tender for additional safety and assistance. Swimming alongside the whale sharks is once in a lifetime event you'll never forget. The tour also includes an extended No Show Policy which means in the unfortunate event the Whale Sharks do not show, travel again free of charge or a repeat voucher is valid for three seasons.

Includes:

- Swim with the Whale Sharks
- Use of snorkelling equipment and floatation noodles
- Morning tea
- Lunch
- Expert commentary and guides
- Return transfers from selected Exmouth accommodation

Operator: Ningaloo Blue Charters

Duration: 8 hours

Departs: Daily from Exmouth at 7am (Apr – Aug)

	Adult	Child 4-14 yrs
1 Apr – 31 Aug 20	\$420*	\$300*

HOSPITALITY GERALDTON, SURESTAY COLLECTION BY BEST WESTERN ◆◆◆◆



Queen Motel

169 Cathedral Avenue, Geraldton

MAP PAGE 60 REF. 6

From **\$159***

- ◆ Spacious and well-appointed motel and executive rooms
- ◆ Restaurant and bar have a children's menu and is open daily
- ◆ Outdoor swimming pool with guest barbecue facilities

Location: A 15 minute walk, or three minute drive, to the city centre, shops and local attractions. Distances: Beach 1km, Town centre 1.2km.

Property Features: Pool (outdoor), Restaurant, Bar, Room service, Guest laundry (free), Parking (free), 47 rooms.

Room Features: Air-conditioning, Tea/coffee making facilities, Mini bar, Cable TV, Ironing facilities, Hair dryer, All rooms non smoking.

Max Capacity: Queen Motel/Premium Queen – 3, Queen Executive/King Executive – 2.



KALBARRI EDGE RESORT ◆◆◆◆



Studio

22 Porter Street, Kalbarri

MAP PAGE 60 REF. 4

From **\$211***

- ◆ On-site restaurant opens for breakfast, lunch and dinner seven days a week
- ◆ Families will love the barbecue area and the giant chess set
- ◆ Choose a spa apartment for the ultimate relaxation after sightseeing

Location: A five minute walk to the downtown area, close to the beach and 400 metres to the river. Distances: Beach 550m, Town centre 150m.

Property Features: Pool, Restaurant, Bar, Room service, Barbecue area, Guest laundry, Non smoking, Parking (free), 24 hour reception, 76 rooms.

Room Features: Air-conditioning, Patio (except Studio), Tea/coffee making facilities, Limited cooking facilities, Microwave, Dishwasher (except Studio), Barbecue (except Studio), Cable TV, In-room movies (free), Ironing facilities, Washer/dryer (except Studio), Hair dryer, Spa bath (except Studio).

Max Capacity: Studio – 3, 1 Bedroom Spa – 2, 2 Bedroom Spa – 5.



*Prices are a guide only, subject to change and availability and are in Australian Dollars. From prices for accommodation are per room per night for 2 people, unless otherwise specified and based on the lowest room category for travel in low season. Prices for tours and transfers are per person, unless otherwise specified. For full terms and conditions including pricing and conditions, refer to the Booking Conditions at the back of this brochure.

RAC MONKEY MIA DOLPHIN RESORT



Garden View

1 Monkey Mia Road, Shark Bay
MAP PAGE 60 REF. 8

From **\$245**^{**^}

- ❖ Set within the Shark Bay World Heritage area
- ❖ Families will love being able to snorkel directly from the beach
- ❖ Enjoy a meal at the beachfront Boughshed restaurant or Monkey Bar

Location: On the white sand beach of Shark Bay. Distances: Beachfront, Town centre 25km.

Property Features: Free Wi-Fi (common areas), Daily dolphin feeding and interaction, Pools (2 – including children's), Spa, Restaurant, Bar, Recreation room, Camp kitchen, Tennis court, Guest laundry, 101 rooms.

Room Features: Air-conditioning, Balcony (Beach View, Superior Beach View), Tea/coffee making facilities, In-room movies (free), Hair dryer.

Max Capacity: Garden View – 4, Beach View – 2, Family Studio – 5.

^A Monkey Mia Reserve fee day pass: \$15 per adult, \$5 per child (6-15 yrs), \$35 per family (2 adults/2 children) is to be paid directly to the hotel by you.



HOSPITALITY CARNARVON, SURESTAY COLLECTION BY BEST WESTERN

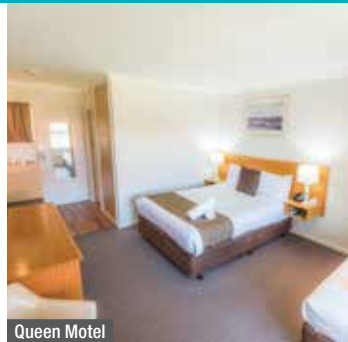

Queen Motel

6 West Street, Carnarvon
MAP PAGE 60 REF. 5

From **\$159***

- ❖ Outdoor swimming pool with guest barbecue facilities
- ❖ On-site restaurant and bar offer a children's menu
- ❖ Connecting rooms are perfect for families

Includes light breakfast daily.

Location: Adjacent to the Gascoyne River and Fascine Boardwalk and playground. Distances: Beach 200m, Town centre 800m.

Property Features: Pool (outdoor), Restaurant, Bar, Room service, Guest laundry (free), Parking (free), 45 rooms.

Room Features: Air-conditioning, Mini bar, Tea/coffee making facilities, Cable TV, Ironing facilities, Hair dryer, All rooms non smoking.

Max Capacity: Queen Motel – 3, Executive Queen/Executive King – 2.



NINGALOO CORAL BAY – BAYVIEW



Bay Lodge Ground Floor

Robinson Street, Coral Bay
MAP PAGE 60 REF. 7

From **\$205***

- ❖ Perfect for families with a children's playground and jumping pillow
- ❖ Fully self-contained two and three bedroom villas
- ❖ Bayview Villas have stunning ocean views

Location: Across the road from the beach and a few minutes' walk to restaurants. Distances: Beach 100m, Town centre 300m.

Property Features: Pool (heated outdoor), Restaurant, Barbecue areas (5), Tennis courts (2), Children's playground, Jumping pillow, Non smoking, Parking (free), 34 rooms.

Room Features: Air-conditioning, Kitchen (2 and 3 Bedrooms), Microwave, Limited cooking facilities (Bay Lodge Rooms, Ningaloo Villa), Ironing facilities, Hair dryer.

Max Capacity: Bay Lodge Ground Floor/Bay Lodge Balcony – 3, 2 Bedroom Garden Villa/2 Bedroom Park Villa – 3 adults/2 children, 2 Bedroom Bayview Villa – 4 adults/2 children, 3 Bedroom Garden Villa – 6 adults/2 children, Ningaloo Villa – 2.



CORAL COAST HOTELS & APARTMENTS

SAL SALIS NINGALOO REEF



Wilderness Tent

Yardie Creek Road, Cape Range National Park, via Exmouth
MAP PAGE 60 REF. 9

From **\$1698** ^{^^}

- ❖ Exclusive safari camp hidden in the sand dunes of Cape Range National Park
- ❖ Amazing views of Ningaloo Reef from every camp site
- ❖ Fall asleep to the sounds of waves on the beach

Includes breakfast and dinner daily.

Location: A few metres to the waters edge of the Indian Ocean. Distances: Beachfront, Town centre 215km.

Getting There: 75 minute coach transfer to/from Learmonth Airport Exmouth. **\$129*** per person one way. Transfers must be booked in conjunction with accommodation.

Property Features: Guest lounge, Chef prepared meals, Reference library, Select open bar, 15 rooms.

Room Features: King or twin beds, Private eco en suite, Hammock.

Max Capacity: Wilderness Tent/Honeymoon Tent – 3.

[^] Minimum 2 night stay applies.



POTSHOT HOTEL RESORT



Budget Motel

561 Murat Road, Exmouth
MAP PAGE 60 REF. 1

From **\$155** ^{*}

- ❖ Large lagoon style pool
- ❖ Choose from Motel rooms to two bedroom apartments
- ❖ Huge outdoor area with barbecue facilities and furniture

Location: Within easy walking distance to shops, restaurants and bars. Distances: Beach 3km, Town centre 500m.

Property Features: Wi-Fi (common areas – extra charge), Pools (3 – outdoor), Barbecue area, Restaurant, Bars (3), Guest laundry, 125 rooms.

Room Features: Air-conditioning, Kitchen (2 Bedroom Standard), Tea/coffee making facilities, Barbecue (2 Bedroom Standard), Ironing facilities, Hair dryer.

Max Capacity: Budget Motel/Homestead – 2, Resort Studio – 3, 2 Bedroom Standard – 4.



EXMOUTH ESCAPE RESORT



1 Bedroom



3 Bedroom Deluxe Villa

Corner Welch Street and Murat Road, Exmouth
MAP PAGE 60 REF. 1

From **\$199** ^{*}

- ❖ Ideal base to explore unique Ningaloo Reef
- ❖ Modern self-contained apartments
- ❖ Popular Whalers Restaurant overlooks the pool and gardens

Includes free Wi-Fi up to 1.5 gigabytes per day.

Location: A short walk to the marina, beach and Exmouth canals. Distances: Beach 800m, Town centre 2km.

Property Features: Pools (2 – including children's), Restaurant, DVD library, Parking (free), Shuttle bus to Learmonth Airport (extra charge), 63 rooms.

Room Features: Wi-Fi (extra charge), Air-conditioning, Patio, Limited cooking facilities (1 Bedroom), Kitchen (2 Bedroom, 3 Bedroom Deluxe Villa), Barbecue, Tea/coffee making facilities, Cable TV, In-room movies (free), DVD player, Ironing facilities, Washer/dryer, Hair dryer, All rooms non smoking.

Max Capacity: 1 Bedroom – 2, 2 Bedroom – 4, 3 Bedroom Deluxe Villa – 6.



RAC EXMOUTH CAPE HOLIDAY PARK



Blue Reef Queen

3 Truscott Crescent, Exmouth
MAP PAGE 60 REF. 1

From **\$105***

- ❖ Self-contained cabins and motel style rooms
- ❖ Great location for family and couples getaways
- ❖ Lagoon pool, kid's playground, barbecue facilities and sun lounges

Location: A 20 minute walk south to the town centre and 10 minutes walk to the beach. Distances: Beach 700m, Town centre 1.5km.

Property Features: Pool, Children's playground, Bicycle hire, Barbecue area, Shop, Guest laundry, Parking (free), 25 rooms.

Room Features: Air-conditioning, Tea/coffee making facilities, Limited cooking facilities with microwave, DVD player, Ironing facilities, Hair dryer.

Max Capacity: Blue Reef Queen/Blue Reef Twin/1 Bedroom Cabin – 2, 1 Bedroom Family Cabin Shared Bathroom/2 Bedroom Pool View Cabin – 6, 2 Bedroom Cabin – 5.



MANTARAYS NINGALOO BEACH RESORT



Standard

Madaffari Drive, Exmouth
MAP PAGE 60 REF. 1

From **\$296***

- ❖ Comfortable, spacious rooms some with spa baths
- ❖ Furnished balconies have views of either the marina or ocean
- ❖ Enjoy a meal or a cold drink at the restaurant, bar and lounge

Location: On Sunshine Beach and the gateway to Ningaloo Reef. Distances: Beachfront, Town centre 5km.

Property Features: Pool (outdoor), Restaurant, Bar, Convenience store, Room service, Gym, Guest laundry, Parking (free), 68 rooms.

Room Features: Air-conditioning, Balcony, Tea/coffee making facilities, Kitchen (2 Bedroom Apartment/2 Bedroom Bungalow) DVD player, Cable TV, Ironing facilities, Hair dryer, Spa bath.

Max Capacity: Standard/Superior/Superior Ocean View/1 Bedroom Apartment/1 Bedroom Bungalow – 2, 2 Bedroom Apartment/2 Bedroom Apartment Ocean View/2 Bedroom Bungalow – 4.



MACKEREL ISLANDS



1 Bedroom Beachfront Cabin

Thevenard Island
MAP PAGE 60 REF. 2

From **\$220***

- ❖ Cabins are solar powered and are completely self-contained
- ❖ Cabins have panoramic ocean views and positioned to provide privacy
- ❖ Pre order food and snacks online for pick-up on arrival

Location: Thevenard Island is located off the coast of Western Australia. Distances: Beachfront, Shop 50m.

Getting There: 45 minute ferry transfer from Onslow. **\$90*** per adult return. **\$60*** per child (3-12 yrs) return. Transfers must be booked in conjunction with accommodation.

Property Features: Pool, Restaurant (seasonal), Bar (seasonal), Gym, Games room, Barbecue area, Resort shop, Activities centre, Parking (mainland – extra charge), 46 rooms.

Room Features: Ocean views, Air-conditioning, Patio, Tea/coffee making facilities, Coffee pod machine, Kitchen with microwave.

Max Capacity: 1 Bedroom Beachfront Cabin – 2, 2 Bedroom Beachfront Cabin – 4, 3 Bedroom Beachfront Cabin – 6, 5 Bedroom Beachfront Cabin – 10.



ONSLOW BEACH RESORT



Executive

Corner Second Avenue and Third Street, Onslow
MAP PAGE 60 REF. 3

From **\$229***

- ❖ Gateway to the beautiful Mackerel Islands
- ❖ Stylish rooms and suites have either ocean or pool views
- ❖ Sip on a cocktail or enjoy a meal at The Beach Club

Location: Shops and attractions are just steps away. Distances: Beachfront, Town centre 50m.

Getting There: 5 minute coach transfer to/from Onslow Airport. **\$10*** per person one way. Transfers are only available during hotel reception hours.

Property Features: Pool, Restaurant, Bar, Gym, Barbecue area, Parking (free), 86 rooms.

Room Features: Air-conditioning, Balcony or patio, Kitchen with microwave and dishwasher, Tea/coffee making facilities, Cable TV, Washer/dryer, Hair dryer.

Max Capacity: Executive/Pool View/Ocean View/Premier Ocean Suite – 2, Family – 2 adults/2 children.





Mitchell Falls

BROOME & THE KIMBERLEY

It's easy to be captivated by the laidback seaside town of Broome. Its breathtaking beaches, fascinating history and relaxed atmosphere are major drawcards. Watch a Broome sunset from the back of a camel, buy yourself a beautiful pearl and during the full moon witness the natural phenomenon of the Staircase to the Moon. Kununurra boasts clear blue skies, rich red earth and rugged vistas. Explore Purnululu National Park, journey down dirt tracks and revel in spectacular waterfalls and gorges. Get a taste for the real Kimberley with a stay at one of the wilderness camps dotted throughout the region.

SEE

- Marvel at Cape Leveque where the red rust cliffs meet the turquoise waters of the Indian Ocean

DO

- Take a scenic flight over the beehive domes of the Bungle Bungle Range

EAT & DRINK

- For fresh seafood and produce in a beachfront location, visit Zanders at Cable Beach

WHAT'S ON

Whale Watching Season

May to December

Kimberley Cup, Broome

1 August

Staircase to the Moon, Broome

10 to 12 March, 8 to 10 April, 8 to 10 May, 6 to 8 June, 6 to 8 July, 4 to 6 August, 3 to 5 September, 2 to 4 October, 1 to 3 November

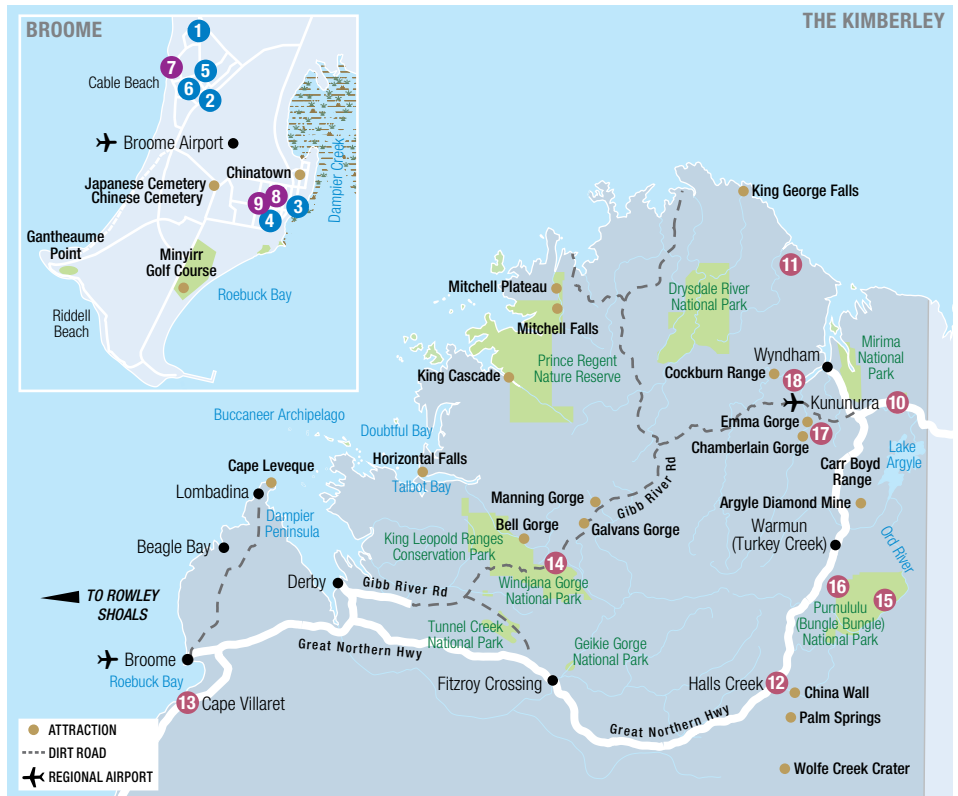

BROOME

REF.	APARTMENTS	PAGE
1	The Billi Resort ◆◆◆◇	75
2	Blue Seas Resort ◆◆◆◇	75
3	Moonlight Bay Suites ◆◆◆◆	75
4	Oaks Broome Hotel ◆◆◆◇	76
5	Oaks Cable Beach Resort ◆◆◆◆	77
6	Seashells Broome ◆◆◆◆	77

REF.	HOTELS	PAGE
7	Cable Beach Club Resort & Spa ◆◆◆◆	76
8	Mercure Hotel Broome ◆◆◆◆	75
9	Pinctada McAlpine House ◆◆◆◆	77

THE KIMBERLEY

REF.	APARTMENTS	PAGE
10	Freshwater East Kimberley Apartments ◆◆◆◆	78

REF.	HOTELS	PAGE
11	The Berkeley River Lodge ◆◆◆◆	79
12	Kimberley Hotel ◆◆◆◇	78
10	Kununurra Country Club Resort ◆◆◆◆	78
13	Ramada Eco Beach Resort, Cape Villaret ◆◆◆◆	78

REF.	STATIONS & CAMPS	PAGE
14	Bell Gorge Wilderness Lodge ◆◆◆	79
15	Bungle Bungle Savannah Lodge ◆◆◆◇	80
16	Bungle Bungle Wilderness Lodge ◆◆◆	80
17	El Questro – Emma Gorge ◆◆◆◆	81
17	El Questro Homestead ◆◆◆◆	81
17	El Questro – The Station ◆◆◆◆	81
18	Home Valley Station ◆◆◆◆	80

BROOME & THE KIMBERLEY TOURS



BROOME SIGHTSEEING PASS

Discover the beauty of the Kimberley region with a Broome Sightseeing Pass. There are three packages available which offer you a saving on the standard individual prices:

Broome Sightseeing Pass 1 Includes:

- Meet and greet airport transfers
- Half Day Broome & Cable Beach with Matso's Broome Brewery visit (see page 67 for details)

Broome Sightseeing Pass 2 Includes:

- Meet and greet airport transfers
- Half Day Broome & Cable Beach with Matso's Broome Brewery visit (see page 67 for details)
- One full day tour from the following options: Cape Leveque+ or Windjana Gorge (see page 67 for details)

Broome Sightseeing Pass 3 Includes:

- Meet and greet airport transfers
- Half Day Broome & Cable Beach with Matso's Broome Brewery visit (see page 67 for details)
- Full Day Cape Leveque+ tour (see page 69 for details)
- Full Day Windjana Gorge tour (see page 69 for details)

Operator: ADAMS Pinnacle Tours

+Flight option is not included.

14 May – 30 Sep 20	Adult	Child 3-12 yrs
Broome Sightseeing Pass 1	\$100*	\$60*
Broome Sightseeing Pass 2	\$325*	\$199*
Broome Sightseeing Pass 3	\$539*	\$339*

BROOME WITH CAMEL RIDE

Take in the highlights of Broome, including Chinatown, Sun Pictures, Roebuck Bay and Old Broome. Pass by the old PEARLING MASTERS' homes before stopping at Matso's Broome Brewery. Travel on to the Japanese Cemetery and Gantheaume Point. On Cable Beach enjoy a glass of sparkling wine as you watch the sunset, or embark on a camel ride along the beach.

Includes:

- Chinatown, Sun Pictures and Japanese Cemetery
- Matso's beer tasting • Pearl appreciation talk • Sunset wine or juice (Sparkling Wine option) • Camel ride along Cable Beach (Camel Ride option) • Return transfers from selected Broome accommodation

Operator: Kimberley Wild Expeditions

Duration: 6 hours

Departs: Mon to Sat (Apr – Oct), Tue, Sat (Nov – Mar) from Broome at 12 noon

1 Apr 20 – 31 Mar 21	Adult	Child 4-12 yrs
Sparkling Wine	\$99*	\$59*
Camel Ride	\$179*	\$139*

HALF DAY BROOME & CABLE BEACH

Discover Chinatown, Sun Pictures and Willie Creek Pearl Luggers. Enjoy a beer tasting at Matso's Broome Brewery. Stop at Cable Beach, then on to Gantheaume Point for sunset, wine and nibbles.

Includes:

- Pearl Shop visit • Light refreshments and nibbles
- Matso's Broome Brewery tasting • Expert guide
- Return transfers from selected Broome accommodation

Operator: ADAMS Pinnacle Tours

Duration: 6 hours

Departs: Mon, Wed, Fri from Broome at 12:30pm (May – Aug)

11 May – 31 Aug 20	Adult	Child 4-12 yrs
Matso's Broome Brewery	\$89*	\$50*

BROOME EXPLORER BUS

Explore Broome in your own time, at your own pace on the Broome Explorer Bus. With a 24 or 72 hour Value Pass receive unlimited travel on Broome Explorer Bus services through Cable Beach, Chinatown, Town Beach and all major accommodation. Enjoy a range of exclusive offers with local businesses to allow you to make the most of your time in Broome.

Includes:

- Unlimited travel from first boarding for 24 or 72 hours
- Exclusive offers from Willie Creek Pearls, Matso's Broome Brewery and more • Helpful drivers
- Services close to all major accommodation

Operator: Broome Explorer Bus

Departs: Daily from 7am – 7pm (May – mid Oct)
Mon to Sat from 9am – 6:30pm (mid Oct – Apr)
Sun from 11am – 6:30pm (mid Oct – Apr)

1 Apr 20 – 31 Mar 21	Adult	Concession
24 hour pass	\$15*	\$13*
72 hour pass	\$35*	\$30*

*Prices are a guide only, subject to change and availability and are in Australian Dollars. From prices for accommodation are per room per night for 2 people, unless otherwise specified and based on the lowest room category for travel in low season. Prices for tours and transfers are per person, unless otherwise specified. For full terms and conditions including pricing and conditions, refer to the Booking Conditions at the back of this brochure.

BROOME & THE KIMBERLEY TOURS



BROOME'S PREMIER 3 IN 1 TOUR

Sit back and enjoy Broome's best on this guided tour in air-conditioned comfort. Start at Australia's most remote brewery, Matso's Broome Brewery, then continue to the colourful and noisy 12 Mile Bird Park and Petting Zoo, before heading to the famous Malcolm Douglas Crocodile and Wildlife Park.

Includes:

- Admission to 12 Mile Bird Park and Petting Zoo and Malcolm Douglas Crocodile and Wildlife Park
- Matso's Ginger Beer and Mango Beer
- Expert local guide and commentary
- Return transfers from selected Broome accommodation

Operator: Broome and Around

Duration: 4 hours 15 minutes

Departs: Daily from Broome Visitors Centre at 12:30pm

	Adult	Child 5-15 yrs
1 Apr 20 – 31 Mar 21	\$115*	\$70*



DISCOVER BROOME

Spend the morning exploring Broome's past and present. See sprawling Cable Beach and experience spectacular Gantheaume Point. Wander through the Japanese Cemetery and learn about the history of the hard hat divers. Stop at scenic Town Beach before learning about Matso's Broome Brewery. Finish at Broome's last remaining wooden pearling luggers for a high tea experience and a 90 minute historical Pearl Luggers tour.

Includes:

- Pearling Masters High Tea
- 90 minute Pearl Luggers tour
- Expert guide and commentary
- Return transfers from Broome accommodation

Operator: Willie Creek Pearl Farm

Duration: 4 hours

Departs: Daily from Broome at 7am

	Adult	Child 6-16 yrs
1 Apr 20 – 31 Mar 21	\$90*	\$40*



PEARL LUGGERS

Be captivated by 150 years of history as you discover how Broome's unique maritime and pearling heritage unfolded amongst the mangroves on the foreshore of Dampier Creek. Travel back in time to an era of courageous men who lived a life of danger, fortune and adventure. View some rare archival footage of the Pearl Luggers and see, touch and hold some of the most valuable pearls and diving artefacts. Taste the subtle flavour of pearl meat, a true Broome delicacy, which is revered and sought after all over the world.

Includes:

- Rare archival footage viewing
- Expert guide and commentary
- Pearl meat tasting

Operator: Willie Creek Pearl Farm

Duration: 90 minutes

Departs: Daily from Broome at 10:30am, 1:30pm

	Adult	Child 6-16 yrs
1 Apr 20 – 31 Mar 21	\$30*	\$15*



WILLIE CREEK PEARL FARM

Willie Creek Pearl Farm is perfectly situated on the scenic and protected tidal estuary of Willie Creek. With everchanging scenery, wildlife and an array of things to do, Willie Creek offers a fantastic day out. Guides accompany you and show the process of culturing pearls from collection and spawning of oysters in the hatchery through to harvesting and the final product – stunning pearl jewellery.

A demonstration using a live pearl oyster is given to reveal the technical and complex operation involved in starting the pearl process. You are also taken out by boat to cruise Willie Creek's azure waters and view live oysters suspended in their natural environment amongst the native flora and fauna. Self-drive and coach tour options are available.

Includes:

- Pearl Farm tour
- Boat cruise
- Pearl harvest demonstration
- Jewellery showroom visit
- Morning or afternoon tea
- Return transfers from Broome accommodation

Operator: Willie Creek Pearl Farm

Duration: 5 hours

Departs: From Broome at 8:45am, 1:30pm, Daily (Apr – Dec), Mon, Wed, Thu, Fri, Sun (Jan – Mar)



	Adult	Child 6-16 yrs
1 Apr 20 – 31 Mar 21	\$125*	\$68*



* Prices are a guide only, subject to change and availability and are in Australian Dollars. From prices for accommodation are per room per night for 2 people, unless otherwise specified and based on the lowest room category for travel in low season. Prices for tours and transfers are per person, unless otherwise specified. For full terms and conditions including pricing and conditions, refer to the Booking Conditions at the back of this brochure.



CAPE LEVEQUE ADVENTURE

Experience the highlights of pristine Cape Leveque on this adventurous day trip into Indigenous Bardi country. Tour Cygnet Bay Pearl Farm then visit a local aquaculture hatchery perched on the tip of One Arm Point. Enjoy a picnic lunch overlooking Buccaneer Archipelago before visiting Kooljaman. Spend some time on the beach or opt for a scenic flight back to Broome.

Includes:

- Admission to Cygnet Bay Pearl Farm
- Morning and afternoon tea • Lunch
- Return transfers from Broome accommodation

Operator: Kimberley Wild Expeditions

Duration: 4WD option: 12 hours 30 minutes

Flight option: 10 hours 30 minutes

Departs: Sun to Fri from Broome at 6:30am (Apr – Oct)

1 Apr – 31 Oct 20	Adult	Child 4-12 yrs
4WD	\$269*	\$169*
Flight	\$579*	\$479*



FULL DAY CAPE LEVEQUE

Experience the coastal wilderness area of Cape Leveque. Visit Lombadina, where the traditional owners take you on a guided walk of the community. Tour Cygnet Bay Pearl Farm. Stop at Kooljaman before returning to Broome by coach or scenic flight.

Includes:

- Cygnet Bay Pearl Farm tour • Cape Leveque
- Expert guide • Air-conditioned 4WD vehicle
- Scenic flight (Flight option) • Lunch • Afternoon tea
- Return transfers from Broome accommodation

Operator: ADAMS Pinnacle Tours

Duration: Flight option: 10 hours

4WD option: 12 hours 30 minutes

Departs: Tue, Fri, Sun from Broome at 7am (May – Aug)

Flight option must be pre booked.

11 May – 31 Aug 20	Adult	Child 4-12 yrs
4WD	\$289*	\$195*
Flight	\$589*	\$489*



FULL DAY WINDJANA GORGE

Travel north over the Willare Bridge and cross the mighty Fitzroy River. Stop at one of the Kimberley's most famous landmarks, the ancient Boab Prison Tree. Drive along the famous Gibb River Road arriving at Windjana Gorge for a picnic lunch. Afterwards, head to Tunnel Creek, a 750 metre long flooded cavern.

Includes:

- Prison Boab Tree
- Expert guide • National park fees
- Morning and afternoon tea
- Packed lunch • Air-conditioned 4WD vehicle
- Return transfers from Broome accommodation

Operator: ADAMS Pinnacle Tours

Duration: 15 hours

Departs: Mon from Broome at 7am (May – Aug)

A moderate level of fitness and mobility is required.

11 May – 31 Aug 20	Adult	Child 4-12 yrs
	\$274*	\$179*



WESTERN AUSTRALIA

Full Day and Extended Tours

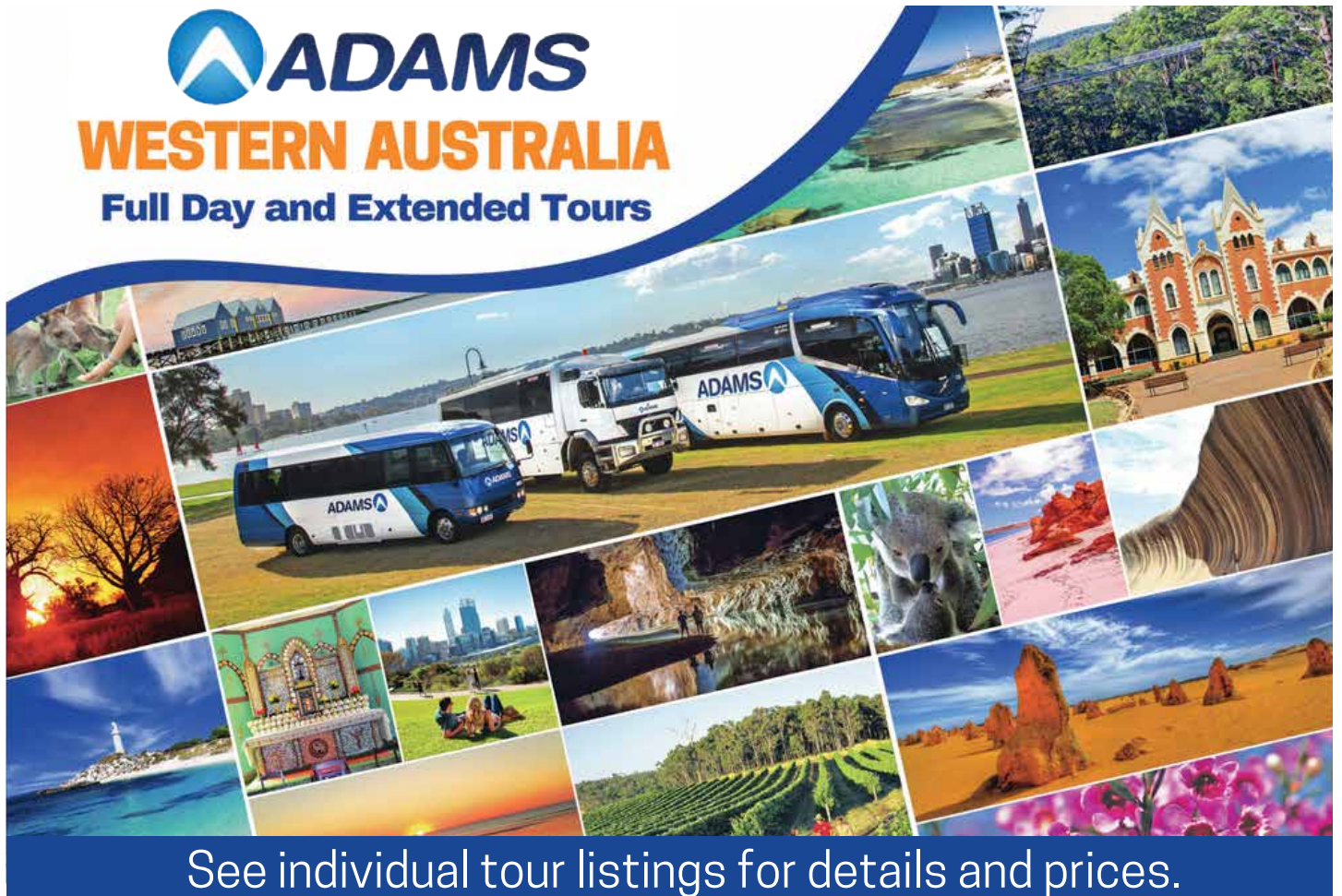

See individual tour listings for details and prices.

*Prices are a guide only, subject to change and availability and are in Australian Dollars. From prices for accommodation are per room per night for 2 people, unless otherwise specified and based on the lowest room category for travel in low season. Prices for tours and transfers are per person, unless otherwise specified. For full terms and conditions including pricing and conditions, refer to the Booking Conditions at the back of this brochure.

BROOME & THE KIMBERLEY TOURS



WINDJANA GORGE & TUNNEL CREEK

Visit Willare Roadhouse on the mighty Fitzroy River, Myalls Bore and the notorious Derby 'Boab Prison Tree'. Join the Gibb River Road and travel towards Napier Range. Experience the stunning natural beauty of Windjana Gorge. After a picnic lunch, explore Tunnel Creek, a 750 metre cave system. Learn the legend of Jandamarra and swim in the idyllic waterhole before returning to Broome.

Includes:

- Prison Boab Tree • Windjana Gorge
- Tunnel Creek • Morning tea • Lunch
- Return transfers from Broome accommodation

Operator: Kimberley Wild Expeditions

Duration: 15 hours

Departs: Mon, Wed, Fri from Broome
at 6:30am (Apr – Oct)

	Adult	Child 4-12 yrs
1 Apr – 31 Oct 20	\$269*	\$169*



HORIZONTAL FALLS TOUR

Enjoy the ultimate Kimberley coast experience. Enjoy a scenic flight from Broome over Cape Leveque and the Buccaneer Archipelago. Then jump aboard the fast boats for a guided cruise through Yampi Sound to Talbot Bay, including the Horizontal Falls. Return to Broome on a scenic flight, flying low across the Horizontal Falls for a unique perspective.

Includes:

- Return scenic flights from Broome to Cockatoo Island
- 5 hour Kimberley fast boat cruise
- Morning/afternoon tea, lunch and refreshments
- Return transfers from Broome accommodation

Operator: Go Horizontal Falls Tours

Duration: 10 hours

Departs: From Broome accommodation
at 7am (Mar – Nov)

Tour is subject to weather conditions and spring tides.

	Adult	Child 4-12 yrs
1 Apr – 30 Nov 20, 1 – 31 Mar 21	\$830*	\$730*



BUCCANEER EXPLORER

Departing from Broome, your half day adventure begins flying over King Sound, home to Australia's largest tides. Fly over the spectacular natural phenomenon, Horizontal Falls, before flying across the magnificent Buccaneer Archipelago. Land at remote Kooljaman and enjoy refreshments and a swim at the home of the Bardi Jawi people. The return journey is an exciting coastal flight along the bays and beaches of the Dampier Peninsula with views of Beagle Bay, James Price Point, Willie Creek Pearl Farm and Broome's famous Cable Beach.

Includes:

- Meal or refreshments
- Return transfers from Broome accommodation

Operator: King Leopold Air

Duration: 5 hours 30 minutes

Departs: Daily from Broome, departure time is subject to tides

	Adult	Child 3-13 yrs
1 Apr 20 – 31 Mar 21	\$640*	\$540*



HORIZONTAL FALLS SEAPLANE TOUR

Experience total adventure with the only operator based at the Horizontal Falls! Depart from Broome on an exciting low-level scenic seaplane flight over the amazing landscape of the Dampier Peninsula and the many islands of the Buccaneer Archipelago before landing on the calm waters of Talbot Bay.

Jump aboard a fast boat for a thrilling ride through the Horizontal Falls and experience the incredible tidal power this icon is renowned for. Sit back and relax as the cruise now takes you through colourful bays and creeks before enjoying breakfast or lunch on the luxury houseboat. Enjoy a swim in WA's only marine viewing pool and watch the fish feeding show before returning back to Broome.

Includes:

- Return seaplane flights from Broome
- Fast boat ride through Horizontal Falls
- Swim in WA's only marine viewing pool
- Fish feeding show
- Breakfast or lunch
- Expert guide and commentary
- Visitor park fee
- Return transfers from selected Broome accommodation

Operator: Horizontal Falls Seaplane Adventures

Duration: 6 hours

Departs: Daily from Broome at 5:30am, 11.30am



	Adult	Child 4-12 yrs
1 Apr 20 – 31 Mar 21	\$836*	\$736*



MITCHELL FALLS

Discover the power of spectacular Mitchell Falls. Enjoy a scenic flight from Broome over King Sound, Walcott Inlet, Harding Range and King Cascade. Take a 4WD coach to the four and a half kilometre Punamii-unpuu trail and hike past waterfalls, gorges and Aboriginal rock art. Stop for a swim at Little Mertens Falls before reaching Mitchell Falls. Enjoy lunch and a swim at the falls before an amazing helicopter flight over the falls. Return to Broome on a scenic flight.

Includes:

- Return scenic flights from Broome
- Helicopter scenic flight • 4WD transfer
- Morning tea • Lunch • Expert guide and commentary
- Return transfers from selected Broome accommodation

Operator: King Leopold Air

Duration: 11 hours

Departs: Daily from Broome at 5:30am (Apr – Sep)

	Adult	Child 3-13 yrs
1 Apr – 30 Sep 20	\$1750*	\$1650*

* Prices are a guide only, subject to change and availability and are in Australian Dollars. From prices for accommodation are per room per night for 2 people, unless otherwise specified and based on the lowest room category for travel in low season. Prices for tours and transfers are per person, unless otherwise specified. For full terms and conditions including pricing and conditions, refer to the Booking Conditions at the back of this brochure.



BUNGLE BUNGLE WANDERER

Enjoy a scenic flight from Kununurra to the Bungle Bungle Range, flying over the Ord River and Lake Argyle. Walk through the famous banded domes to stunning Cathedral Gorge for a picnic lunch. Enjoy views of the Argyle Diamond Mine, Carr Boyd and Ragged Ranges on the return flight.

Includes:

- Scenic flight • 4WD and walking tour in Purnululu National Park • Bungle Bungle Range
- Informative commentary with an Aboriginal perspective
- Lunch • Morning and afternoon tea
- Return transfers from Kununurra accommodation

Operator: Aviair

Duration: 8 hours

Departs: Daily from Kununurra Airport at 9am (Apr – Aug), 6am (Sep)

	Adult	Child 3-12 yrs
1 Apr – 30 Sep 20	\$799* [^]	\$679* [^]

[^]Price based on minimum 2 adults.



BUNGLE BUNGLE ADVENTURER

This scenic flight from Kununurra to the Bungle Bungles is an exhilarating way to take in the Kimberley's best icons in the comfort of an air-conditioned plane. Fly over the Diversion Dam, Lake Kununurra, the Ord River Irrigation Area, Lake Argyle and the stunning Carr Boyd and Osmand Ranges. Soar over the iconic Bungle Bungles and orbit the Argyle Diamond Mine on the return journey.

Includes:

- 2 hour scenic flight
- Informative commentary
- Cold bottled water and sweets
- Return transfers from Kununurra accommodation

Operator: Aviair

Duration: 2 hours

Departs: Daily from Kununurra Airport at 6am, 9am, 2:30pm

	Adult	Child 3-12 yrs
1 Apr 20 – 31 Mar 21	\$425* [^]	\$405* [^]

[^]Price based on minimum 2 adults.



MITCHELL FALLS DISCOVERER

Fly from Kununurra with stunning views over the coastline as well as the magnificent Berkeley River Gorge and King George Falls. Landing at Mitchell Plateau Airstrip transfer to a helicopter and fly to the start of the walk for a guided four and a half kilometre hike to Mitchell Falls (or transfer direct to the Falls by helicopter – extra charge). Enjoy the view, a picnic lunch and swim, before a helicopter flight back to the airstrip. The return scenic flight to Kununurra flies over El Questro and the Cockburn Range.

Includes:

- Scenic fixed wing flight • Helicopter flight
- Guided hike • Morning tea • Lunch • Visitor pass
- Return transfers from Kununurra accommodation

Operator: Aviair

Duration: 9 hours 30 minutes

Departs: Thu, Sat from Kununurra Airport at 6am (May – Sep)

	Adult/Child
1 May – 30 Sep 20	\$1495* [^]

[^]Price based on minimum 2 adults.



BUNGLE BUNGLE & SECRET SPRINGS PICNIC

This scenic air tour features a stunning scenic flight from Kununurra over the Bungle Bungle Range, with spectacular views of the famous Bungle Bungle domes. Land at the airstrip in Purnululu National Park for refreshments, before flying to a secret spring nestled within the Range.

On arrival, take a short hike into a private water hole, where swimming is in absolute privacy and enjoy a picnic in one of the most beautiful settings imaginable. A good level of mobility is required for the short hike to the waterhole. After lunch, head back to Kununurra taking in all the spectacular sights on the way. This tour option is available year-round with spectacular waterfalls to view after the rains in February and March.

Includes:

- Return helicopter flights from Kununurra
- Picnic lunch including drinks
- Carr Boyd Ranges secret swimming hole tour
- Expert pilot, guide and commentary
- Return transfers from selected Kununurra accommodation

Operator: HeliSpirit

Duration: 5 hours

Departs: Daily from Kununurra at 8am (on demand)



ORD RIVER DISCOVERER WITH SUNSET

Travel by coach 70 kilometres across Durack country to Lake Argyle. Stop at the historic Argyle Downs Homestead Museum before being amazed by the views of Lake Argyle and the Ord River from the Ord Top Dam wall. Board the boat for a scenic cruise. Experience extraordinary scenery in an eco-environment thriving with birds and wildlife. Afternoon tea and a famous East Kimberley sunset is the perfect finish to the day.

Includes:

- Ord River cruise • Museum visit
- Afternoon tea • Cold drinks, water, tea and coffee
- Return transfers from Kununurra accommodation

Operator: Triple J Tours

Duration: 6 hours

Departs: Daily from Kununurra accommodation at 11:30am (Apr – Sep), on demand (Oct – Mar)

	Adult	Child 3-15 yrs
1 Apr – 30 Sep 20	\$190*	\$150*



	Adult/Child
1 Apr 20 – 31 Mar 21	\$1999*

BROOME & THE KIMBERLEY TOURING

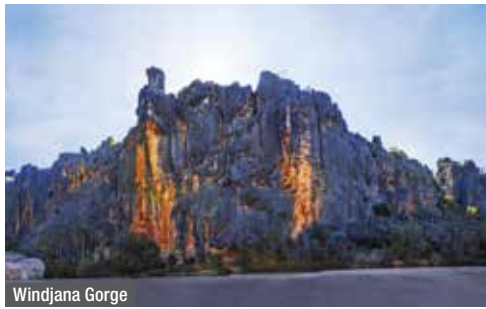

Windjana Gorge

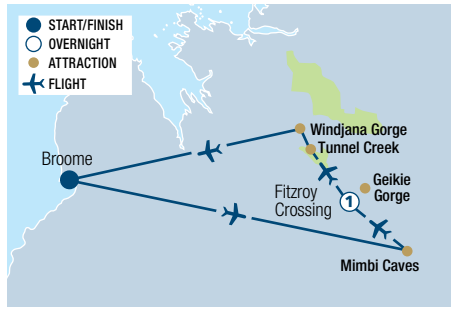

DEVONIAN REEF ADVENTURE SAFARI TOUR 2 DAYS

Day 1: Broome to Fitzroy Crossing (LD)

Begin your adventure flying over the spectacular pindan cliffs and turquoise waters of Roebuck Bay. Fly over the Fitzroy River and marvel at the St George Ranges before landing at a remote airstrip where you are met by your local guide for a short drive to Mimbi Caves. Explore the caves and discover the marine fossils, layers of sedimentary limestone and richly coloured ochres that stain the walls. See the ancient rock paintings and enjoy a swim in the cave rock pool. After Mimbi Caves, fly to Fitzroy Crossing for lunch and a Fitzroy Crossing town

tour, visit a gallery and in the afternoon enjoy a Danggu Geikie Gorge cruise. Overnight in Fitzroy Crossing.

Day 2: Fitzroy Crossing to Broome (BL)

This morning, fly to Windjana Gorge and Tunnel Creek. With your local Aboriginal guide, board an air-conditioned 4WD tour bus for an unforgettable full day adventure exploring Windjana Gorge, Tunnel Creek and the Devonian Reef Conservation Park. Fly back to Broome where your tour concludes.

(B = breakfast, L = lunch, D = dinner)

From **\$1940**^{**^} per person twin share



2 DAYS | BROOME TO BROOME

OPERATOR: King Leopold Air

TRAVEL TYPE: Escorted Air

DEPARTS: Mon, Wed, Sat (Apr – Sep)

HIGHLIGHTS

- See the stunning scenery of Roebuck Bay
- Walk between towering karst cliffs and explore Mimbi Caves
- Cruise along the magnificent Geikie Gorge
- Marvel at the King Leopold Ranges

INCLUDES

- Return scenic flights as per itinerary
- 1 night 4 star accommodation • Meals as specified
- Guided Geikie Gorge cruise • Mimbi Caves, Windjana Gorge and Tunnel Creek tour
- Expert guide • Return transfers from selected Broome accommodation

[^]Price valid 1 Apr – 30 Sep 20. Child prices also available. A reasonable level of fitness is required.



Cathedral Gorge

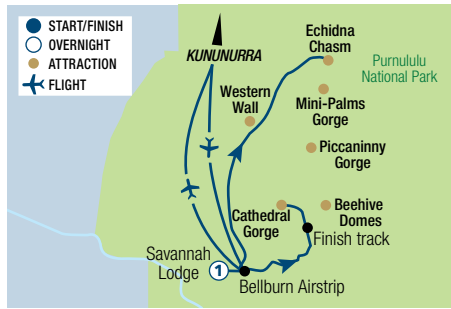

BUNGLE BUNGLE EXPLORER 2 DAYS

Day 1: Kununurra to Purnululu National Park (LD)

Take a scenic flight from Kununurra to the northern end of the national park for a bird's eye view of the stunning Kimberley region. Fly over the mighty Ord River, Lake Argyle, the rugged Osmand Ranges and see the spectacular domes of the Bungle Bungle Range from above. Land in Purnululu National Park and enjoy a guided walk through the famous eroded towers and domes with a picnic lunch in the stunning natural amphitheatre of Cathedral Gorge. Overnight at the Bungle Bungle Savannah Lodge.

Day 2: Purnululu National Park to Kununurra (BL)

After breakfast, drive to the northern end of the national park and enjoy an extraordinary walk through Echidna Chasm and Northern Gorges. Your return scenic flight to Kununurra offers views of the Argyle Diamond Mine. Arrive back in Kununurra where your tour ends.

(B = breakfast, L = lunch, D = dinner)

From **\$1683**^{**^} per person twin share

2 DAYS | KUNUNURRA TO KUNUNURRA

OPERATOR: Bungle Bungle Guided Tours

TRAVEL TYPE: Escorted Air

DEPARTS: Daily (Apr – Sep)

HIGHLIGHTS

- Walk through the iconic domes to Cathedral Gorge
- View the Ord River, Osmand Ranges and the Bungle Bungle Range from the air

INCLUDES

- Return scenic flights from Kununurra
- 1 night 3½ star accommodation
- Meals as specified
- Cathedral Gorge and Domes guided walk
- Echidna Chasm and Northern Gorges guided tour
- Expert guide • National park fee • Return transfers from selected Kununurra accommodation

[^]Price valid 17 Apr – 30 Sep 20. Child prices also available. A high level of mobility is required for the Echidna Chasm walk. 3 Day Bungle Bungle Explorer prices also available.



Geikie Gorge



BROOME TO THE BUNGLE BUNGLES 5 DAYS

Day 1: Broome to Fitzroy Crossing (LD)

Travel by coach towards Fitzroy Crossing. Visit the Old Fitzroy Crossing and the Mangkaja Aboriginal Arts Centre before joining a guided cruise through Geikie Gorge. Overnight at Fitzroy River Lodge.

Day 2: Fitzroy Crossing to Purnululu National Park (BLD)

Visit Halls Creek and the China Wall en route to Purnululu National Park. Stay the next two nights at the Bungle Bungles Safari Camp.

Day 3: Purnululu National Park (BLD)

Enjoy the day at leisure exploring the park.

Day 4: Purnululu National Park to Fitzroy Crossing (BL)

Travel to the Mimbi Caves and share fresh damper and billy tea with the traditional owners. Overnight at Fitzroy River Lodge.

Day 5: Fitzroy Crossing to Broome (BL)

Head to Bunuba country to see Tunnel Creek, a 750 metre cave system. Swim in the idyllic waterhole before travelling to the geological wonder of Windjana Gorge. Travel from Gibb River Road for your return to Broome where your tour concludes.

(B = breakfast, L = lunch, D = dinner)

From **\$1745**^{**^} per person twin share

5 DAYS | BROOME TO BROOME

OPERATOR: Kimberley Wild Expeditions

TRAVEL TYPE: Escorted Coach

DEPARTS: 2020: • May 5, 12, 19, 26
• Jun 2, 9, 16, 23, 30 • Jul 7, 14, 21, 28
• Aug 4, 11, 18, 25 • Sep 1, 8, 15, 22, 29

HIGHLIGHTS

- Cruise through beautiful Geikie Gorge
- Visit the gold rush town of Halls Creek
- Marvel at the Bungle Bungle Domes

INCLUDES

- 4 nights camping accommodation
- Meals as specified
- Geikie Gorge boat cruise
- Mimbi Caves guided tour • Expert guide
- Air-conditioned 4WD Vehicle • National park fees
- Return transfers from selected Broome accommodation

[^]Price valid 5 May – 29 Sep 20. Child prices also available.



Windjana Gorge

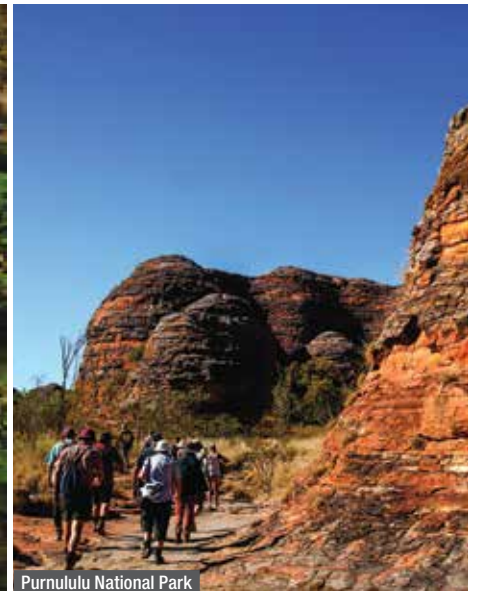

Purnululu National Park

WILD KIMBERLEY LOOP 12 DAYS

Day 1: Broome (D)

Arrive into Broome and be transferred by coach to your accommodation. Spend the afternoon exploring at your leisure. This evening, get to know your fellow travellers at a welcome dinner. Overnight at Kimberley Travellers Lodge.

Day 2: Broome via Tunnel Creek to Windjana Gorge (LD)

Travel by coach through the remote and beautiful Kimberley landscape, enjoying stories of local history, people and the environment from your guide. Enjoy a morning tea break by the Fitzroy River and visit the Derby 'Boab Prison Tree' before hitting the Gibb River Road. Visit the fascinating Mowanjum Aboriginal Art and Cultural Centre for an insight into Indigenous culture. The afternoon is devoted to exploring Tunnel Creek with a local Bunuba guide. In this 750 metre cave system carved through the Napier Range, discover stalactites, secret caves and a large variety of wildlife. Learn about the legend of Jandamarra, an Aboriginal freedom fighter who used the tunnel as a hide-out in the late 1800s. Don't miss swimming in the refreshing waterhole. Tonight, camp under the Kimberley night sky. Overnight at Windjana Gorge.

Day 3: Windjana Gorge via Bell Gorge to Mt Barnett (BLD)

The Napier Range is over 350 million years old and home to the geological wonder of Windjana Gorge. Spend the morning searching for freshwater crocodiles, local birdlife and indigenous bush tucker. In the afternoon continue to Bell Gorge, an idyllic retreat which boasts cascading waterfalls and crystal clear pools formed over millions of years. Stay the next two nights at Mt Barnett Cattle Station.

Day 4: Galvans Gorge, Adcock Gorge & Mt Barnett Station (BLD)

Spend the day swimming in paradise. Further up the Gibb River Road, discover the cool waters of Galvans Gorge and Adcock Gorge. Amid the rugged beauty of Manning Falls, swim in deep clear pools, relax, explore wandering streams, uncover local wildlife and take a dip in the waterfall pools. (BLD)

Day 5: El Questro Wilderness Park (BLD)

Journey up the Gibb River Road to iconic El Questro Wilderness Park. Explore this beautiful wilderness park at your own leisure. Take a refreshing dip in Zebedee Springs, walk into Emma Gorge and enjoy a cruise on Chamberlain Gorge (extra charge). Stay the next two nights at El Questro Wilderness Park.

Day 6: El Questro Wilderness Park (BL)

Spend today at leisure.

Day 7: El Questro Wilderness Park via Kununurra to Lake Argyle (B)

Leave the Gibb River Road and travel to Kununurra, where you will have some free time. In the afternoon, travel onto the shores of the expansive Lake Argyle, the heart of the Ord River Irrigation System. There is free time to join a sunset boat cruise on the lake (extra

charge), visit the historic Durack Homestead Museum (extra charge) or take on one of the many bush trails to explore the area. Overnight at Lake Argyle Resort.

Day 8: Lake Argyle to Purnululu National Park (BLD)

After a leisurely morning, head south along the Great Northern Highway to Purnululu National Park. Discover the highlights of this extraordinary national park, the most famous being the Bungle Bungle Range. Explore Echidna Chasm, known for its towering Livistonia Palm trees, and take a two to three kilometre walk into stunning Cathedral Gorge, where towering rocks create a natural amphitheatre. Optional activities include a scenic flight over the beehive domes (extra charge). Stay the next two nights at the private Bungle Bungles Safari Camp.

Day 9: Purnululu National Park (BLD)

Today is at leisure to explore Purnululu National Park.

Day 10: Purnululu National Park to Fitzroy Crossing (BL)

Travel to Fitzroy Crossing today, stopping at the gold rush town of Halls Creek to see the remarkable China Wall. Enjoy lunch at Mary Pool and visit the remote Laari Aboriginal Art Gallery. Overnight at Fitzroy River Lodge.

Day 11: Fitzroy Crossing to Broome (BLD)

A morning cruise through the majestic Geikie Gorge is a great start to the day. Nature carved this wonder through the Geikie and Oscar Ranges during the Devonian geological period. Learn of the gorge's geology and array of wildlife. Explore Old Fitzroy Crossing and enjoy lunch by the river. Continue to Broome where you might see a stunning sunset over Cable Beach. Overnight at Kimberley Travellers Lodge.

Day 12: Broome (B)

After breakfast, be transferred by coach to the airport.

(B = breakfast, L = lunch, D = dinner)

From **\$3495***[^] per person twin share

12 DAYS | BROOME TO BROOME

OPERATOR: Kimberley Wild Expeditions

TRAVEL TYPE: Coach

DEPARTS: 2020: • May 3, 10, 15, 17, 24, 29, 31
• Jun 7, 12, 14, 21, 28 • Jul 3, 10, 12, 19, 24, 26
• Aug 2, 7, 9, 16, 21, 23, 30 • Sep 4, 6, 13, 20, 27

HIGHLIGHTS

- Cruise through beautiful Geikie Gorge
- Visit Galvans Gorge, Adcock Gorge and Mt Barnett Station
- Marvel at the Bungle Bungle Domes
- Explore El Questro Wilderness Park
- See the remarkable China Wall
- Discover Windjana Gorge and Bell Gorge

INCLUDES

- 11 nights camping accommodation
- Meals as specified
- Indigenous Tunnel Creek guided tour
- Geikie Gorge boat cruise
- Expert guide
- Air-conditioned 4WD vehicle
- National park fees
- Return transfers from selected Broome accommodation to Broome Airport

[^]Price valid 3 May – 27 Sep 20. Sole use and child prices also available. A reasonable level of fitness is required.

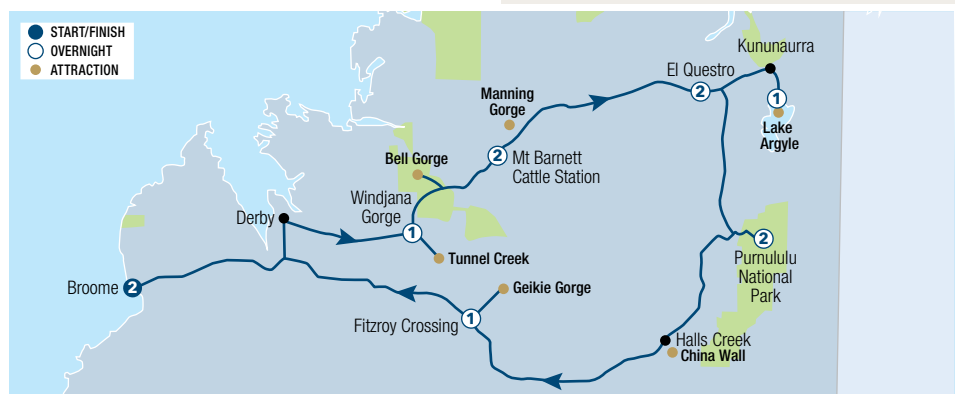

*Prices are a guide only, subject to change and availability and are in Australian Dollars. From prices for accommodation are per room per night for 2 people, unless otherwise specified and based on the lowest room category for travel in low season. Prices for tours and transfers are per person, unless otherwise specified. For full terms and conditions including pricing and conditions, refer to the Booking Conditions at the back of this brochure.

BROOME & THE KIMBERLEY TOURING



Windjana Gorge



Manning Falls

KIMBERLEY ADVENTURER SAFARI 12 DAYS

Day 1: Broome to Windjana Gorge (LD)

Depart Broome by coach with your two expert guides, for this Kimberley adventure. Travel to the mighty Fitzroy River and along the way visit the Prison Boab Tree, Gibb River Road and enjoy 750 metre cave walk through Tunnel Creek. Overnight at Windjana Gorge DPAW campsite.

Day 2: Windjana Gorge to Lower Manning River (BLD)

After breakfast, explore the Devonian Reef System and King Leopold Range. Head to Bell Gorge and swim in the Bell Waterfall. End the day travelling to Lower Manning River. Stay the next two nights at Lower Manning River.

Day 3: Lower Manning River (BLD)

Spend the day discovering this fascinating area. Enjoy the panoramic views as you walk to Manning Falls. Swim beneath this stunning waterfall before a short drive and a relaxed stroll into picturesque Galvans Gorge. Discover ancient Aboriginal rock art and native flora and fauna.

Day 4: Lower Manning River to Home Valley Station (BLD)

Travel east along Gibb River Road. Stop and view the beautiful Durack River. Visit the Cockburn Ranges and see some incredible Aboriginal rock art. Drive along the Pentecost River before heading into Home Valley Station. Overnight at Home Valley Station campsite.

Days 5: Home Valley Station to El Questro Wilderness Park (BLD)

After breakfast, cross the Pentecost River, heading towards Emma Gorge. Swim in the cool waters of Emma Gorge before travelling into El Questro township. After arriving at the campsite, there are optional tours available including the Champagne Chamberlain Gorge Cruise (extra charge) or horse back riding (extra charge). Stay the next two nights at the El Questro campsite.

Day 6: El Questro Wilderness Park (BLD)

Enjoy the day at leisure. Relax in the warm thermal waters of Zebedee Hot Springs surrounded by tropical rainforest. Explore Emma Gorge, with towering fern lined sandstone walls. Watch the sunset at Pigeon Hole Lookout.

Day 7: El Questro Wilderness Park to Kununurra (BLD)

Take an optional scenic flight to explore Mitchell Falls or to visit Kalumburu Indigenous Community (both extra charge) and view Aboriginal rock art. Depart El Questro Wilderness Park, leaving the Gibb River Road en route to Kununurra. Explore the Diversion Dam and township before heading to the campsite for the evening. Stay the next two nights at Ivanhoe Village Caravan Park.

Days 8: Kununurra (BLD)

After breakfast, take full advantage of the free day in Kununurra to either relax or walk around the township. There are optional tours available to Lake Argyle, the Ord River, horse riding, fishing or taking a scenic flight (all extra charge).

Day 9: Kununurra to Purnululu National Park (BLD)

Travel through Ivanhoe Crossing on the way to Purnululu National Park. Visit the Warmun Art Centre before arriving at Bungle Bungle Station. Spend the afternoon relaxing or take an optional helicopter flight over the Bungle Bungles (extra charge). Stay the next two nights at the Bungle Bungle Station Campsite.

Day 10: Purnululu National Park (BLD)

Today, after breakfast, drive through Purnululu National Park. Visit the Bungle Bungle domes and walk through this incredible feat of nature. Take the Piccaninny Creek Walk to Cathedral Gorge and Echidna Chasm.

Day 11: Purnululu National Park to Fitzroy Crossing (BLD)

Depart Purnululu National Park and travel along the Great Northern Highway. Stop to see the China Wall in Halls Creek before arriving into an exclusive campsite on a working cattle station for the night. Overnight in Fitzroy Crossing.

Day 12: Fitzroy Crossing to Broome (BL)

After breakfast, drive to Geikie Gorge and embark on a cruise into the gorge. After the cruise, reboard the coach and follow the Fitzroy River back into Broome where the tour concludes with a transfer to your accommodation of choice.

(B = breakfast, L = lunch, D = dinner)

From **\$4150**^{*^} per person



12 DAYS | BROOME TO BROOME

OPERATOR: Adventure Wild Kimberley Tours

TRAVEL TYPE: Coach

DEPARTS: 2020: • May 1, 6, 13, 15, 20, 27, 29
• Jun 3, 10, 12, 17, 24, 26 • Jul 1, 8, 10, 15, 22,
24, 29 • Aug 5, 7, 12, 19, 21, 26 • Sep 2, 4, 9

HIGHLIGHTS

- Take in the sights of King Leopold Range, Galvans Gorge and Diversion Dam
- Visit the remarkable Windjana Gorge and Bell Gorge
- Explore El Questro Wilderness Park
- Marvel at the Bungle Bungle Domes, Piccaninny Creek and Cathedral Gorge
- See the China Wall
- Cruise through beautiful Geikie Gorge

INCLUDES

- 11 nights camping accommodation
- Meals as specified • Geikie Gorge boat cruise
- Luggage bag, water canteen and new sleeping bag • Two expert guides
- Air-conditioned 4WD vehicle • National park fees
- Return transfers from Broome accommodation

^ Price valid 1 May – 9 Sep 20. A moderate level of fitness is required. No single supplement applies. Not suitable for children under 10 yrs.



MERCURE HOTEL BROOME



Superior

1 Weld Street, Broome
MAP PAGE 66 REF. 8

From **\$131***

- ❖ Comfortable spacious and modern rooms
- ❖ Alfresco restaurant on-site overlooking the pool
- ❖ A short walk to Roebuck Bay and Matso's Broome Brewery

Location: Easy walking distance to the town centre, shops, pubs, restaurants and local attractions. Distances: Cable Beach 7km, Town centre 1km.

Property Features: Pool, Restaurant, Bars (2), Room service, Bottle shop, Barbecue area, Tennis court, Guest laundry, Parking (free), 136 rooms.

Room Features: Free Wi-Fi, Air-conditioning, Tea/coffee making facilities, Cable TV, Ironing facilities, Hair dryer, All rooms non smoking.

Max Capacity: Superior/Deluxe with Balcony – 2.

MOONLIGHT BAY SUITES



1 Bedroom Garden

51 Carnarvon Street, Broome
MAP PAGE 66 REF. 3

From **\$174***

- ❖ Spacious, fully self-contained apartments
- ❖ Try a relaxing treatment at Coco Beauty Broome
- ❖ Convenient 24/7 check-in

Location: On the water's edge and a 15 minute walk to Chinatown. Distances: Cable Beach 4km, Town centre 1km.

Property Features: Pool, Barbecue area, Room service, Coco Beauty Broome (day spa), Gym, Guest laundry, Non smoking, Parking (free), 50 rooms.

Room Features: Air-conditioning, Fan, Kitchen with microwave, Dishwasher (2 Bedroom Deluxe), Cable TV, In-room movies (free), Ironing facilities, Hair dryer.

Max Capacity: 1 Bedroom Garden/1 Bedroom Bay View – 3, 2 Bedroom Garden/ 2 Bedroom Deluxe – 4 adults/1 child.



THE BILLI RESORT



Luxury Safari Queen Eco Tent

95-97 Lullfitz Drive, Cable Beach
MAP PAGE 66 REF. 1

From **\$139***

- ❖ Boutique and intimate self-catering resort in a lush garden setting
- ❖ Self-contained villas and air-conditioned eco tent accommodations
- ❖ Complimentary bike hire for rides to nearby Cable Beach

Location: In the heart of the tourist precinct of Cable Beach. Distances: Cable Beach 2km, Town centre 7km.

Property Features: Pool, Sundeck, Outdoor showers, Barbecue area, Bicycle hire (free), Guest laundry (free), Parking (free), 15 rooms.

Room Features: Air-conditioning (except Luxury Safari Queen Eco Tent), Fan, Private deck, Limited cooking facilities (Studio, Eco Tents), Kitchen with microwave and dishwasher (Villas), Outdoor shower (Villa), All rooms non smoking.

Max Capacity: Luxury Safari Queen Eco Tent/Studio/1 Bedroom Villa – 2, Deluxe Safari King Eco Tent – 2 adults/2 children, 2 Bedroom Villa – 4.

BLUE SEAS RESORT



1 Bedroom

10 Sanctuary Road, Cable Beach
MAP PAGE 66 REF. 2

From **\$195*^**

- ❖ Apartments have either verandahs or balconies overlooking both pools
- ❖ Fully self-contained apartments furnished in teak
- ❖ Walking distance to all major local attractions

Location: Stroll to the white sands of Cable Beach and local attractions. Distances: Cable Beach 600m, Town centre 6.5km.

Property Features: Pools (2 – heated), Spa, Barbecue area, Guest lounge, Guest laundry, Parking (free), Local shuttle bus (extra charge), 44 rooms.

Room Features: Air-conditioning, Fan, Balcony, Kitchen with microwave and dishwasher, Barbecue, In-room movies (free), DVD player, Washer/dryer, Ironing facilities, Hair dryer, All rooms non smoking.

Max Capacity: 1 Bedroom – 4.

^Minimum 2 nights stay applies.



BROOME HOTELS & APARTMENTS

CABLE BEACH CLUB RESORT & SPA



Garden Studio

1 Cable Beach Road, Cable Beach
MAP PAGE 66 REF. 7

From **\$261***

- ❖ Rooms sit among lush gardens
- ❖ Families will love the pool, water playground and mini golf
- ❖ Sunset Bar and Grill is the place to watch the sunset

Location: Overlooking Cable Beach and minutes to the water's edge. Distances: Cable Beach 50m, Town centre 6.3km.

Property Features: Pools (2 – 1 adults only), Water playground, Restaurants (4), Chahoya Spa by L'Occitane, Chahoya Salon, Blue Body Buddha Sanctuary, Gym, Tennis courts (2), Mini golf, Games pavilion, Guest laundry, 24 hour reception, Parking (free), Free airport transfers (available if pre-booked), 225 rooms.

Room Features: Air-conditioning, Fan, Verandah, Tea/coffee making facilities, Kitchen (Club, Bungalows), Mini bar, Cable TV, Ironing facilities, Hair dryer, Safe.

Max Capacity: Garden Studio/Ocean Side Studio/Pool Studio/Pool Terrace Studio – 3, Villa/McAlpine Villa/Leon Pericles Villa – 2, Classic Bungalow/Price Jones Suite/Spa Superior Bungalow – 5, Pearlers Bungalow/Club/Nolan Suite – 6, Durack Suite – 7.



FREE



OAKS BROOME HOTEL



Hotel

99 Robinson Street, Broome
MAP PAGE 66 REF. 4

From **\$200***

- ❖ Comfortable hotel rooms and apartments surrounded by gardens
- ❖ All rooms have balconies or large decks with views over the pools
- ❖ A 550 metre walk to Broome Town Beach

Location: A 10 minute walk to local attractions. Distances: Cable Beach 6.2km, Town centre 2km.

Property Features: Pools (2), Restaurant, Café, Bar, Guest laundry, Non smoking, Parking (free), 173 rooms.

Room Features: Air-conditioning, Balcony, Limited cooking facilities (Studio), Kitchen (1 and 2 Bedrooms), Cable TV, Washer/dryer (2 Bedroom), Ironing facilities, Hair dryer.

Max Capacity: Hotel/Studio – 2, 1 Bedroom/1 Bedroom Poolside – 3, 2 Bedroom/2 Bedroom Poolside – 5.



FREE



1 Bedroom Poolside



* Prices are a guide only, subject to change and availability and are in Australian Dollars. From prices for accommodation are per room per night for 2 people, unless otherwise specified and based on the lowest room category for travel in low season. Prices for tours and transfers are per person, unless otherwise specified. For full terms and conditions including pricing and conditions, refer to the Booking Conditions at the back of this brochure.

OAKS CABLE BEACH RESORT

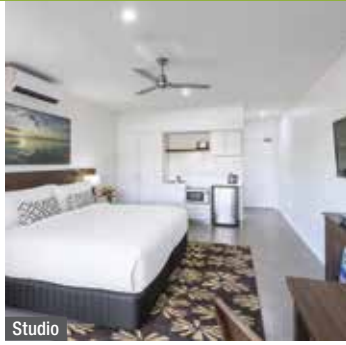

Studio

11 Oryx Road, Cable Beach
MAP PAGE 66 REF. 5

From **\$221***

- ❖ Four pools including a lagoon-style pool and infinity pool
- ❖ Spacious and comfortable studios and apartments
- ❖ Laze on the sundeck whilst sipping a refreshing drink from the bar

Location: Close to downtown and metres from Cable Beach. Distances: Cable Beach 600m, Town centre 4.5km.

Property Features: Pools (4), Restaurant, Bar, Parking (free), 139 rooms.

Room Features: Air-conditioning, Balcony or courtyard, Tea/coffee making facilities, Limited cooking facilities with microwave (Studio), Kitchen with microwave and dishwasher (1 and 2 Bedroom), Cable TV, Laundry (1 and 2 Bedroom).

Max Capacity: Studio – 2, 1 Bedroom – 3, 2 Bedroom – 4 adults/1 child.



PINCTADA MCALPINE HOUSE



55 Herbert Street, Broome
MAP PAGE 66 REF. 9

From **\$285***

- ❖ Boutique adults only hotel
- ❖ Unique features include original artwork, a Chinese Tea House, exotic parrot bird aviary and library retreat

Includes breakfast daily.

Location: A brisk 20 minute walk into the town centre. Distance: Cable Beach 5.6km, Town centre 2km.

Property Features: Pool, Sundeck, Bar, Library, Laundry service, Parking (free), 8 rooms.

Room Features: Air-conditioning, Fan, Balcony or Patio, Tea/coffee making facilities, Mini bar, Ironing facilities, Hair dryer, Safe.

Max Capacity: Library Retreat/Pearler's Verandah/Pearler's Verandah King Split/Garden Suite/McAlpine Suite – 2.



SEASHELLS BROOME



1 Bedroom



4-6 Challenor Drive, Cable Beach
MAP PAGE 66 REF. 6

From **\$240***

- ❖ Steps to the white sands of Cable Beach
- ❖ Stylish, comfortable apartments and bungalows
- ❖ Free form swimming pool surrounded by a sun lounge area

Location: Within walking distance to Cable Beach. Distances: Cable Beach 300m, Town centre 6km.

Property Features: Pools (2 – 1 children's), Barbecue area, Children's playground, Resort shop, Parking (free), 49 rooms.

Room Features: Air-conditioning, Fan, Balcony or verandah, Kitchen with microwave and dishwasher, Cable TV, In-room movies (free), Laundry, Ironing facilities, Hair dryer, Safe, All rooms non smoking.

Max Capacity: 1 Bedroom – 2, 2 Bedroom – 4, 3 Bedroom Bungalow – 6.



CAPE VILLARET, KUNUNURRA & HALLS CREEK HOTELS & APARTMENTS

RAMADA ECO BEACH RESORT, CAPE VILLARET



Great Northern Highway, Cape Villaret
MAP PAGE 66 REF. 13

From **\$165***

- ❖ Eco friendly stylish solar powered tents and villas with views of the ocean
- ❖ Try a soothing treatment at Dragon Fly Day Spa
- ❖ Whale watching cruises available in July and August

Location: In an untouched pristine landscape 130 kilometres south of Broome.
Distance: Beach 600m, Broome 130km.

Property Features: Free Wi-Fi (common areas), Pool (outdoor), Restaurant, Bar, Café, Barbecue area, Massage facilities, Dragon Fly Day Spa, Children's playground, Guest laundry, Parking (free), Airport transfer (extra charge), 52 rooms.

Room Features: Air-conditioning (Eco Villas), Limited cooking facilities (Eco Villas), Private en suite.

Max Capacity: Garden View Eco Tent/Sunset View Eco Tent – 2, Garden View Eco Villa/Ocean View Eco Villa/Ocean Front Eco Villa – 4, Family Eco Tent – 3 adults or 2 adults/ 2 children.

The resort is open with limited facilities Fri to Sun, Nov – Mar. The tents are not in use Jan – Mar.



KUNUNURRA COUNTRY CLUB RESORT



47 Coolibah Drive, Kununurra
MAP PAGE 66 REF. 10

From **\$235***

- ❖ Modern rooms set among tropical gardens
- ❖ Outdoor free form swimming pool with two bars
- ❖ Walking distance to downtown Kununurra

Location: In the heart of Kununurra and minutes to local attractions. Distances: Town centre 50m.

Property Features: Pool, Restaurant, Bars (2), Guest laundry, Parking (free), Free airport transfers (available if pre-booked), Resort shop, 88 rooms.

Room Features: Air-conditioning, Tea/coffee making facilities, Mini bar, Cable TV, Ironing facilities, Hair dryer.

Max Capacity: Twin/King – 2, Triple – 3.



FRESHWATER EAST KIMBERLEY APARTMENTS



19 Victoria Highway, Kununurra
MAP PAGE 66 REF. 10

From **\$210***

- ❖ Set in lush tropical gardens overlooking Lily Creek Lagoon
- ❖ Families will love the free form pool, barbecues, sundeck and sun lounges
- ❖ Modern, self-contained one, two and three bedroom apartments

Location: A leisurely stroll from Kununurra township. Distances: Town centre 1.2km.

Property Features: Pool, Barbecue area, Parking (free), Free airport transfers (available if pre-booked), 60 rooms.

Room Features: Air-conditioning, Fan, Patio, Limited cooking facilities (Studio), Kitchen (1, 2 and 3 Bedroom), Cable TV, DVD player, Ironing facilities, Hair dryer, All rooms non smoking.

Max Capacity: Studio/1 Bedroom – 2, 2 Bedroom – 4, 3 Bedroom – 6.



KIMBERLEY HOTEL, HALLS CREEK



Roberta Avenue, Halls Creek
MAP PAGE 66 REF. 12

From **\$160***

- ❖ Large modern rooms with wide verandahs
- ❖ On-site restaurant open for breakfast and dinner
- ❖ Pool area with sun lounges, cocktail bar and sports lounge

Location: Opposite the airport and a short walk into town. Distances: Town centre 500m.

Property Features: Pool, Restaurant, Bars (2), Barbecue area, Guest laundry, Parking (free).

Room Features: Air-conditioning, Tea/coffee making facilities, Cable TV, Ironing facilities, Hair dryer, Safe.

Max Capacity: Standard – 2, Deluxe – 3, 1 Bedroom – 4, 2 Bedroom – 6.

THE BERKELEY RIVER LODGE



Kimberley Villa



Berkeley River, East Kimberley
MAP PAGE 66 REF. 11

From **\$2850***

- ❖ Remote accessible villas have incredible views of the coastline
 - ❖ All villas feature open-air bathrooms
 - ❖ Activities include cruises, 4WD excursions, fishing and guided walks
- Includes all meals, selected alcoholic beverages and activities daily.**

Location: Set between the northern Kimberley coast and the Berkeley River.
Distances: Kununurra 120km.

Property Features: Internet facilities (limited), Pool, Spa, Sundeck, Room service, Laundry service, 20 rooms.

Room Features: Air-conditioning, Fan, Deck, Tea/coffee making facilities, Open-air bathroom, Hair dryer.

Max Capacity: Kimberley Villa – 2.

The property is closed 1 Oct 20 – mid Apr 21 (dates are subject to weather conditions).



BELL GORGE WILDERNESS LODGE



Standard Twin



Gibb River Road, West Kimberley
MAP PAGE 66 REF. 14

From **\$588**^**

- ❖ Views of King Leopold Range from your cabin deck
 - ❖ Newly built boutique Superior King tent with a large private deck
 - ❖ Open-air dining under the stars each evening
- Includes breakfast and a 3 course dinner daily.**

Location: Easy access to explore Bell, Windjana, Galvans and Barnett River gorges.
Distances: Broome 442km.

Property Features: Lodge hosts, Liquor license, Open-air dining, 24 rooms.

Room Features: Comfortable tented cabins, Deck, Twin bedding, Linen, Private en suite, Toiletries.

Max Capacity: Standard Twin/Superior King – 2.

Lodge is closed 1 Apr – 4 May, 29 Sep 20 – 31 Mar 21 (dates are subject to weather conditions).

^A \$15 per vehicle per day national park entrance fee is to be paid directly to the park by you.



Superior King



*Prices are a guide only, subject to change and availability and are in Australian Dollars. From prices for accommodation are per room per night for 2 people, unless otherwise specified and based on the lowest room category for travel in low season. Prices for tours and transfers are per person, unless otherwise specified. For full terms and conditions including pricing and conditions, refer to the Booking Conditions at the back of this brochure.

WILDERNESS CAMPS & KIMBERLEY STATIONS

BUNGLE BUNGLE WILDERNESS LODGE

◆◆◆



Standard Twin



Superior King

Purnululu National Park
MAP PAGE 66 REF. 16

From **\$506**^{**^}

- ◆ Perfect location to explore the beehive domes of the Bungle Bungles and the beauty of the Piccaninny Creek
- ◆ En suited tented cabins set in an idyllic bush setting

Includes breakfast and a 3 course dinner daily.

Location: In the heart of Purnululu National Park. Distances: Kununurra 315km.

Property Features: Lodge hosts, Liquor license, Open-air dining, Gourmet meals, 40 rooms.

Room Features: Tented cabins, Deck, Twin/king bedding, Linen, Private en suite, Toiletries.

Max Capacity: Standard Twin – 2, Superior King/Superior Twin – 3.

The lodge is closed 1 – 30 Apr, 22 Sep 20 – 31 Mar 21 (dates are subject to weather conditions).

[^]A \$15 per vehicle per day national park entrance fee is to be paid directly to the park by you.



BUNGLE BUNGLE SAVANNAH LODGE

◆◆◆◆



Cabin

Purnululu National Park
MAP PAGE 66 REF. 15

From **\$594**^{**^}

- ◆ Rustic rooms have comfortable beds, hot showers and front deck
- ◆ Environmentally friendly solar powered rooms
- ◆ Families and couples will enjoy the star filled skies of the great outdoors

Includes breakfast and dinner daily.

Location: Set in the heart of the wilderness at the remarkable Purnululu National Park. Distances: Kununurra 315km, Halls Creek 153km.

Property Features: Dining areas (indoor, outdoor), Pool, Licensed bar, 26 rooms.

Room Features: Fan, Private en suite, Linen, Lighting, Power point.

Max Capacity: Cabin – 2, Family Cabin – 4.

The lodge is closed 1 – 16 Apr, 1 Oct 20 – 31 Mar 21 (dates are subject to weather conditions).

[^]A \$15 per vehicle per day national park entrance fee is to be paid directly to the park by you.



HOME VALLEY STATION

◆◆◆◆



Eco Tent

Gibb River Road, East Kimberley
MAP PAGE 66 REF. 18

From **\$170**^{*}

- ◆ Variety of accommodation from eco tents to stylish rooms
- ◆ Dusty Bar & Grill has authentic station memorabilia
- ◆ Located close to the mighty Pentecost River

Includes breakfast daily.

Location: Set on the iconic Gibb River Road and close to natural attractions. Distances: Kununurra 120km.

Property Features: Wi-Fi (extra charge), Pool, Restaurant, Bar, General store, 40 rooms.

Eco Tent Features: Private deck, King bed, Pedestal fan, Low voltage lighting, Shared facilities.

Guesthouse Room Features: Air-conditioning, Fan, King bed, Tea/coffee making facilities, Private en suite.

Grass Castle Room Features: Air-conditioning, Verandah, Tea/coffee making facilities, Television, King bed, Private en suite, Bathrobes, Hair dryer.

Max Capacity: Eco Tent – 3, Guesthouse Room – 2, Grass Castle – 4.

The station is closed 1 – 30 Apr, 1 Nov 20 – 31 Mar 21.



* Prices are a guide only, subject to change and availability and are in Australian Dollars. From prices for accommodation are per room per night for 2 people, unless otherwise specified and based on the lowest room category for travel in low season. Prices for tours and transfers are per person, unless otherwise specified. For full terms and conditions including pricing and conditions, refer to the Booking Conditions at the back of this brochure.



Saddleback Lookout

EL QUESTRO WILDERNESS PARK

El Questro is one of the world's most unique holiday destinations. At just over 700,000 acres in size, and located in the untamed Kimberley region, El Questro extends for approximately 80 kilometres, most of which has never been explored. It really is one of the last true frontiers.

Offering three types of accommodation, El Questro caters for a range of budgets and styles. Choose from Tented Cabins at Emma Gorge, Riverview and Gardenview rooms at The Station or luxurious accommodation at the exclusive Homestead.

Activities (Extra Charge): Fishing tours, Horse riding, Scenic helicopter flights, Gorge cruises, Station tours.

EL QUESTRO VISITOR PERMIT

All visitors to El Questro are required to purchase a Visitor Permit. Permits are \$22 per adult and \$11 per child 5 -15 years and are valid for seven days. This fee is not included in the prices featured on the accommodation listings.

EL QUESTRO – EMMA GORGE



Tented Cabin

Via The Gibb River Road, East Kimberley
MAP PAGE 66 REF. 17

From **\$350** *^

- ❖ Sleep under canvas with the soothing sounds of wildlife
- ❖ View stunning Emma Gorge from close to your tent
- ❖ Modern safari-style tents with fans and outdoor dining area

Location: Close to Emma Gorge within the Cockburn Ranges. Distances: Kununurra 110km, Emma Gorge 6km.

Getting There: 2 hour 4WD transfer from Kununurra. **\$120*** per person one way.

Property Features: Wi-Fi (common areas – extra charge), Pool, Restaurant, Bar, Boutique, Guest laundry, 12 rooms.

Room Features: Fan, Private en suite.

Max Capacity: Tented Cabin – 4.

Property is closed 1 – 30 Apr, 26 Sep 20 – 31 Mar 21. ^An El Questro Visitor Permit is required and must be paid directly to the hotel, see page 81 for details.

EL QUESTRO – THE STATION



Station Gardenview

Via The Gibb River Road, East Kimberley
MAP PAGE 66 REF. 17

From **\$395** *^

- ❖ Families will love the wide open spaces for the kids to explore
- ❖ Riverview and Gardenview rooms are surround by lawns and gardens
- ❖ A short stroll to the Steakhouse Restaurant and Swinging Arm Bar

Location: In the heart of the park, on the banks of the Pentecost River. Distances: Kununurra 110km, Emma Gorge 28km.

Getting There: 2 hour 4WD transfer from Kununurra. **\$140*** per person one way.

Property Features: Wi-Fi (common areas – extra charge), Restaurant, Bar, Guest laundry, Sundry shop, Fuel outlet, 12 rooms.

Room Features: Air-conditioning, Balcony (Station Riverview), Tea/coffee making facilities, Private en suite, Ironing facilities, Hair dryer.

Max Capacity: Station Gardenview – 4 adults/2 children, Station Riverview – 3 adults/1 child.

Property is closed 18 Oct 20 – 31 Mar 21. ^An El Questro Visitor Permit is required and must be paid directly to the hotel, see page 81 for details.

EL QUESTRO HOMESTEAD

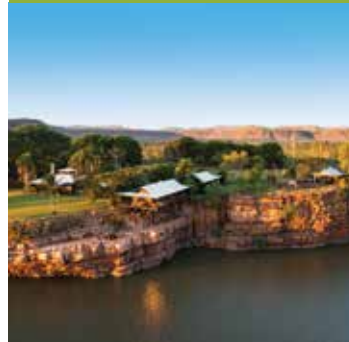

Homestead Garden

Via The Gibb River Road, East Kimberley
MAP PAGE 66 REF. 17

From **\$2090** *^

- ❖ Rooms offer luxurious interiors that sit over the tranquil river
- ❖ All inclusive property
- ❖ Panoramic views of Chamberlain Gorge and river systems

Includes all meals and selected alcoholic beverages daily, mini bar stocked daily, selected touring and El Questro Visitor Permit.

Location: Overlooking the Chamberlain River, hidden among burnt-orange cliffs and lush lawns. Distances: Kununurra 110km, Emma Gorge 27.5km.

Getting There: 2 hour 4WD transfer from Kununurra. **\$145*** per person one way.

Property Features: Free Wi-Fi (common areas), Pool, Exclusive dining, Bar, Internet café, Tennis court, Library, 9 rooms.

Room Features: Air-conditioning, Fan, Verandah, Tea/coffee making facilities, Mini bar, Ironing facilities, Private en suite, CD player, Docking station, Hair dryer.

Max Capacity: Homestead Garden/Gorge View/Cliff Side Retreat/Chamberlain Suite – 2.

Property is closed 18 Oct 20 – 31 Mar 21. ^Minimum 2 night stay applies.



Coral Discoverer Promenade Deck



KIMBERLEY EXPEDITION – CORAL EXPEDITIONS 10 NIGHTS

Acknowledged as one of the world's most beautiful wilderness areas, the Kimberley is a remote and ancient land, characterised by towering red rock cliffs, silent secluded gorges, plunging waterfalls and massive tidal movements. Perfected for over 23 years, Coral Expeditions' 10 night Kimberley cruise takes you on an unforgettable journey from Darwin to Broome.

Board a Zodiac and touch the spray from the towering King George Falls. Join expert guides to learn the history of the ancient Wandjina and Gwion Gwion rock paintings. Spot abundant wildlife, such as sea eagles, rock wallabies, saltwater crocodile, and migrating humpback whales. Witness waterfalls cascading off Montgomery Reef, and experience a thrilling zodiac ride through Horizontal Falls. Crafted to discover the remote corners and hidden magic of your destination, this expedition will leave you with a deep understanding of the Kimberley's unique landscapes, wildlife and culture through the 'local knowledge' of a Coral Expeditions' expert Expedition Team.

Vessel Features:

- Open Bridge Promenade deck Single seating dining
- Gym and Elevator (*Coral Adventurer*)
- Spacious indoor and outdoor lounge and bar areas
- Reference library and gift shop
- Maximum of 72 guests (*Coral Discoverer*) and 120 guests (*Coral Adventurer*)

Cabin Features:

- Air-conditioning
- Private en suite
- Choice of twin or Junior King beds
- Daily servicing

Includes:

- 10 nights on board accommodation
- All meals, prepared fresh on board
- Selected wines, beers and soft drink package during lunch and dinner service
- All excursions and sightseeing
- Daily lectures and briefings by the experienced Expedition Team
- All entrance and landing fees
- Use of the unique 'Xplorer' tender and fleet of zodiacs
- Captain's Welcome and Farewell cocktail events
- Post-cruise transfers

Available at an Extra Charge:

- Wi-Fi
- Optional helicopter flight to Mitchell Falls
- Telephone and internet charges
- Laundry charges
- Beverages outside of included package

Operator: Coral Expeditions

Departure Information:

From Broome:

10 NIGHT CORAL ADVENTURER:

2020: Apr 27 • May 18 • Jun 8, 29 • Jul 20 • Aug 10, 31 • Sep 21
2021: May 3, 24 • Jun 14 Jun • Jul 5, 26 • Aug 16 Aug • Sep 6

10 NIGHT CORAL DISCOVERER:

2020: May 4, 25 • Jun 15 • Jul 6, 27 • Aug 17 • Sep 19
2021: Apr 26 • Jun 7

From Darwin:

10 NIGHT CORAL ADVENTURER:

2020: Apr 17 • May 8, 29 • Jun 19 • Jul 10, 31 • Aug 21 • Sep 11
2021: Apr 23 • May 14 • Jun 4, 25 • Jul 16 • Aug 6, 27

10 NIGHT CORAL DISCOVERER:

2020: May 5 • Jun 5, 26 • Jul 17 • Aug 7, 28
2021: Apr 16 • May 7



Apr – Sep 20	Adult
<i>Coral Adventurer</i> – Coral Deck	\$10,290*
<i>Coral Adventurer</i> – Promenade Deck	\$10,850*
<i>Coral Discoverer</i> – Main Deck B	\$10,890*
<i>Coral Discoverer</i> – Main Deck A	\$11,390*
Apr, Aug, Sep 21	
<i>Coral Adventurer</i> – Coral Deck	\$7,650*
<i>Coral Adventurer</i> – Promenade Deck	\$8,990*
<i>Coral Discoverer</i> – Main Deck B	\$10,890*
<i>Coral Discoverer</i> – Main Deck A	\$11,390*

May – Jul 21

<i>Coral Adventurer</i> – Coral Deck	\$9,350*
<i>Coral Adventurer</i> – Promenade Deck	\$10,890*
<i>Coral Discoverer</i> – Main Deck B	\$11,990*
<i>Coral Discoverer</i> – Main Deck A	\$12,550*

Children 12 to 18 yrs – adult prices apply. Not suitable for children under 12 yrs. A fuel levy may apply. There may be changes made to daily schedule where necessary to maximise guest experience given the weather, local environment and safety considerations.

10 NIGHT BROOME TO DARWIN EXPEDITION CRUISE

Day 1: Depart Darwin

Days 2-10: Expedition Highlights:

- Lacepede Islands
- Horizontal Falls and Buccaneer Archipelago
- Raft Point and Ruby Falls
- Doubtful Bay and Montgomery Reef
- Prince Regent River and King Cascades

- Careening Bay and Bigge Island
- Hathaway's Hideaway and Mitchell Falls
- Vansittart Bay and Jar Island
- King George River and Falls

Day 11: Arrive Broome

Cruise is also available in reverse.

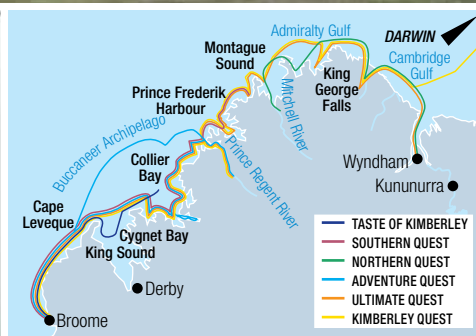

KIMBERLEY CRUISING – KIMBERLEY QUEST 7 & 9 NIGHTS

Kimberley Quest II is a 25 metre expedition vessel which has been recently refurbished and custom built for the Kimberley region, allowing easy access to discover many remote and untouched locations. With a choice of three cabin types, passengers will enjoy the pristine Kimberley wilderness in comfort and style. Carrying three excursion tenders and a shaded fast boat, days are filled with a myriad of activities. Witness the vast tidal creeks, rugged gorges, massive waterfalls and pristine beaches. Swim in freshwater pools, explore historical sites and witness ancient rock art galleries. The experienced guides are always on hand to share their extensive knowledge and bring your adventure to life.

Vessel Features:

- Helipad • Spa
- Spacious sundeck • Indoor alfresco area
- Comprehensive library • Cable TV
- Maximum of 18 guests

Cabin Features:

- Air-conditioning
- Private en suite
- Refrigerator
- Viewing window
- 240 volt power
- Daily servicing

Includes:

- On board accommodation
- All meals on board
- 24 hour tea and coffee station
- Daily excursions
- Experienced guides
- Return transfers from accommodation

Available at an Extra Charge:

- Wi-Fi • Alcoholic beverages
- Scenic helicopter flights

Operator: Kimberley Quest

Departure Information:

7 NIGHT SOUTHERN QUEST:

From Broome (Cruise/Fly):

2020: • 23 Jun • 7, 21 Jul • 4, 18 Aug
2021: • 8, 22 Jun • 6, 20 Jul • 3, 17 Aug

From Hunter River (Fly/Cruise):

2020: • 30 Jun • 14, 28 Jul • 11, 25 Aug
2021: • 15, 29 Jun • 13, 27 Jul • 10, 24 Aug

9 NIGHT ADVENTURE QUEST:

From Broome:

2020: • 1, 10, 21 Sep
2021: • 31 Aug • 9, 20, 29 Sep

7 NIGHT SOUTHERN QUEST

Day 1:	Depart Broome
Day 2:	Buccaneer Archipelago, Dugong Bay, Talbot Bay
Day 3:	Collier Bay, Montgomery Reef
Day 4:	Doubtful Bay, Sale River
Day 5:	Kuri Bay, Camden Harbour
Day 6:	Prince Regent River, King Cascade, Cathedral Falls
Day 7:	Prince Regent River, Camp Creek, Careening Bay
Day 8:	Hunter River, scenic flight over Mitchell Falls, flight to Broome

Cruise is also available in reverse.

9 NIGHT ADVENTURE QUEST

Day 1:	Depart Broome to Cygnet Bay
Day 2:	Buccaneer Archipelago, Talbot Bay, Horizontal Falls
Day 3:	Surprise Falls, Secure Bay
Day 4:	Montgomery Reef, Sale River
Day 5:	Doubtful Bay, Red Cone Creek, Ruby Falls, Camden Sound
Day 6:	Camden Harbour, Rothsay Water
Day 7:	Prince Regent River, King Cascade, Cathedral Falls
Day 8:	Hanover Bay, Booby Island
Day 9:	Heywood & Champagne Islands
Day 10:	Arrive Broome

2020	Double Cabin
7 Night Southern Quest	\$11,629* [^]
9 Night Adventure Quest	\$10,080* ⁺
2021	
7 Night Southern Quest	\$12,119* [^]
9 Night Adventure Quest	\$10,590* ⁺

[^]Price includes \$129 Traditional Owner Visitor Pass per adult to be paid at the time of booking – fees are subject to change without notice. ⁺Price includes \$90 Traditional Owner Visitor Pass per adult to be paid at the time of booking – fees are subject to change without notice. Children: 0 to 12 yrs – not catered for. Due to unforeseen circumstances such as weather and tides, itineraries may be subject to change without notice. 3 Night Taste of the Kimberley, 7 Night Northern Quest, 13 Night Ultimate Quest and 20 Night Beyond Adventure cruises also available. Ask your travel agent for other dates, prices and cabin types.



*Prices are a guide only, subject to change and availability and are in Australian Dollars. Prices for cruises are per person twin share, unless otherwise specified. For full terms and conditions including pricing and conditions, refer to the Booking Conditions at the back of this brochure.



Horizon View

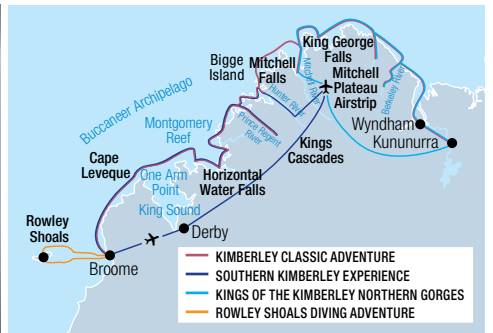

KIMBERLEY CRUISING – THE GREAT ESCAPE CHARTER COMPANY 6 & 7 NIGHTS

Experience pristine wilderness and up-close adventures on a luxury cruise with The Great Escape Charter Company.

For over 20 years the team at Great Escape have been dedicated to sharing the knowledge and passion of Australia's North West. Unique adventure cruises offer you the opportunity to immerse yourself in one of the world's most epic wilderness landscapes. Cruise from Broome to Wyndham, the Rowley Shoals and beyond.

Stylish accommodation, gourmet cuisine and the warmest hospitality combine to ensure you have the holiday of a lifetime aboard the custom built 26 metre luxury catamaran. Specialising in small group luxury adventure cruising with only 14 guests, three expedition tenders, and a dedicated onboard helicopter.

Select from a range of exciting tour itineraries, book a room or the entire vessel, the choice is yours.

Vessel Features:

- Air-conditioning • Spa on deck
- Helicopter • Indoor and alfresco dining
- Coffee machine • Extensive reading library
- Media library • Audio visual equipment
- Maximum of 14 guests

Cabin Features:

- Choice of queen bed or twin beds
- Private en suite • Mini refrigerator
- Flat screen TV • Daily servicing

Includes:

- On board accommodation • All meals on board
- All non-alcoholic beverages on board
- Welcome pack • Laundry service
- Daily activities and shore excursions
- Return transfers from Broome or Kununurra accommodation/airport

Available at an Extra Charge:

- Wi-Fi • Optional helicopter flights
- Provisioning of alcohol • Satellite phone and fax

Operator: The Great Escape Charter Company

Departure Information:

6 NIGHT KINGS OF THE KIMBERLEY NORTHERN GORGES: From Wyndham (Cruise/Fly):

2020: • 4, 18 Apr • 30 May
2021: • 10, 24 Apr • 22 May

7 NIGHT SOUTHERN KIMBERLEY EXPERIENCE: From Broome (Cruise/Fly):

2020: • 5 Jun • 8, 23 Aug • 7[#], 22[#] Sep
2021: • 3, 18 Jul • 2, 17 Aug • 1[#] Sep

From Broome (Fly/Cruise):

2020: • 15, 30 Aug • 14[#], 29[#] Sep
2021: • 10, 25 Jul • 9, 24 Aug • 8[#] Sep



6 NIGHT KINGS OF THE KIMBERLEY NORTHERN GORGES	
Day 1:	Depart Wyndham to Berkeley River
Day 2:	Berkeley River
Day 3:	Atlantis Bay, Cape Whiskey
Day 4:	King George River, King George Falls
Day 5:	Drysdale River, Bradshaw Rock
Day 6:	Mitchell River, Surveyors Creek
Day 7:	Scenic flight from/to Mitchell Plateau to Kununurra

7 NIGHT SOUTHERN KIMBERLEY EXPERIENCE	
Day 1:	Depart Broome
Day 2:	Buccaneer Archipelago, Horizontal Falls Crocodile Creek
Day 3:	Sale Rivers, Raft Point, Doubtful Bay
Day 4:	Montgomery Reef
Day 5:	Camden Harbour
Day 6:	Prince Regent River, King Cascades
Day 7:	Camp Creek, Careening Bay
Day 8:	Scenic helicopter flight over Mitchell Falls, scenic flight to Broome

Cruise is also available in reverse.

	Horizon View
6 Night Kings of The Kimberley	\$11,725* [^]
7 Night Southern Kimberley Experience	\$12,599* [^]
2021	
6 Night Kings of The Kimberley	\$11,725* [^]
7 Night Southern Kimberley Experience	\$12,599* [^]

[^]Price includes \$105 Native Title Access Fee per adult to be paid at the time of booking – fees are subject to change without notice. ⁺Price includes \$39 Native Title Access Fee per adult to be paid at the time of booking – fees are subject to change without notice. [#]Reduced prices are available for September departures for the 7 Night Southern Kimberley Experience. Children: 0 to 16 yrs – exclusive charters only. Due to weather, tides or mechanical reasons the itinerary may be subject to change without notice. Guests should have a good range of mobility and reasonable level of fitness. 5/7 Night Rowley Shoals Diving Adventure, 13 Night Kimberley Classic Adventure cruises also available. Ask your travel agent for other prices, dates and cabin types.

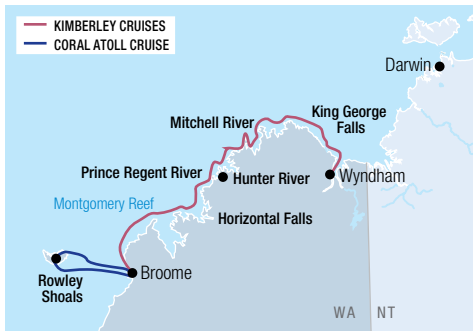

KIMBERLEY CRUISING – TRUE NORTH ADVENTURE CRUISES 7 & 10 NIGHTS

True North Adventure Cruises offers a variety of Kimberley itineraries on board the revered True North. All cruises are activity based and specifically designed for the most discerning adventurer. The purpose-built True North provides a level of access that allows guests the opportunity to truly immerse themselves in the destination. Guests are also able to take advantage of lavish onboard vantage points including a sundeck, observation lounge and an alfresco bar. The ship's biologist presents interpretative information on wall mounted screens in the ship's lounge. The True North carries six dedicated adventure boats, has a helicopter on board at all times and offers three levels of stylish accommodation.

Vessel Features:

- Internet facilities
- Sundeck
- Observation lounge

- Ship's lounge
- Alfresco bar
- Dining room
- Adventure boats (6)
- Helicopter
- Maximum of 36 guests

Cabin Features:

- Private en suite
- Air-conditioning
- In-cabin entertainment
- Satellite phone

Includes:

- Onboard accommodation
- All meals and non-alcoholic beverages on board
- Daily guided tours and activities (scenic flights extra charge)
- Fishing and snorkelling equipment
- Transfers from/to Broome and Kununurra

Available at an Extra Charge:

- Alcoholic beverages
- Merchandise
- Scenic flights

Operator: True North Adventure Cruises

Departure Information:

7 NIGHT KIMBERLEY SNAPSHOT:

From Broome:

2020: May 2, 23 • Jun 13 • Jul 4, 25 • Aug 15
2021: May 8, 29 • Jun 19 • Jul 10, 31 • Aug 21

10 NIGHT KIMBERLEY WATERFALLS:

From Broome:

2020: Mar 19 • Apr 8
2021: Mar 24 • Apr 14

From Wyndham:

2020: Mar 29
2021: Apr 3

7 NIGHT KIMBERLEY SNAPSHOT	
Day 1:	Depart Broome
Day 2:	Cruise past Cockatoo and Koolan Islands, Horizontal Falls, Doubtful Bay
Day 3:	Sale River, Montgomery Reef
Day 4:	Prince Regent River, King Cascades
Day 5:	Hunter River, Jackson Falls, Vansittart Bay
Day 6:	Bradshaw Rock Art, Eagle Falls, Koolama Bay
Day 7:	King George Falls, Tranquil Bay
Day 8:	Arrive Wyndham

10 NIGHT KIMBERLEY WATERFALLS	
Day 1:	Depart Wyndham
Day 2:	King George River and Falls, Tranquil Bay
Day 3:	Eagle Falls, Bradshaw Rock Art
Day 4:	Surveyors Creek, Mitchell Falls
Day 5:	Voltaire Passage
Day 6:	Hunter River, Jackson Falls, Prince Frederick Harbour
Day 7:	Melaleuca Falls
Day 8:	Prince Regent River, King Cascades
Day 9:	Raft Point, Wandjina Rock Art, Montgomery Reef
Day 10:	Horizontal Falls, Silica Beach
Day 11:	Arrive Broome

Cruise is also available in reverse.



	Ocean Class
2020	
7 Night Kimberley Snapshot	\$15,700* [^]
10 Night Kimberley Waterfalls	\$19,100* [^]
2021	
7 Night Kimberley Snapshot	\$15,700* [^]
10 Night Kimberley Waterfalls	\$20,100* [^]

[^]Price includes \$105 Visitor Pass Fee to be paid directly to the tour operator by you on the day of the tour. Children: 0 to 12 yrs – child prices on application. Due to prevailing conditions and local arrangements, itineraries are subject to change without notice. 5 Night Coral Atoll Cruise and 13 Night Kimberley Ultimate cruises also available. Ask your travel agent for other prices, dates and cabin types. Prices also available for other True North destinations.

*Prices are a guide only, subject to change and availability and are in Australian Dollars. Prices for cruises are per person twin share, unless otherwise specified. For full terms and conditions including pricing and conditions, refer to the Booking Conditions at the back of this brochure.

ACCOMMODATION INDEX

PERTH & SURROUNDS

Airport Apartments by Arium	35
All Suites Perth	35
Be. Fremantle	46
Comfort Hotel Perth City	35
Comfort Inn & Suites Goodearth Perth	36
COMO The Treasury Perth	40
Country Comfort Perth	37
Crown Metropol Perth	41
Crown Promenade Perth	41
Crown Towers Perth	41
Crowne Plaza Perth	39
Discovery Rottneest Island	49
DoubleTree by Hilton Perth Northbridge	39
DoubleTree By Hilton Perth Waterfront	39
Duxton Hotel Perth	40
Esplanade Hotel Fremantle – By Rydges	45
European Hotel by Miss Maud	37
Four Points By Sheraton	37
Fraser Suites Perth	42
Hillarys Harbour Resort	45
Holiday Inn Perth City Centre	40
Hyatt Regency Perth	42
InterContinental Perth City Centre	42
Mantra on Murray	37
The Melbourne Hotel	42
Mercure Perth	38
Metro Hotel Perth	36
Novotel Perth Langley	38
Pagoda Resort & Spa	40
Pan Pacific Perth	43
Pensione Hotel Perth	36
Pier 21 Apartment Hotel	45
QT Perth	43

Quality Hotel Ambassador Perth	36
Quality Resort Sorrento Beach	43
Ramada VetroBlu Scarborough Beach	44
Rendezvous Hotel Perth Central	37
Rendezvous Hotel Perth Scarborough	44
Sage Hotel West Perth	38
Seashells Fremantle	46
Seashells Mandurah	46
Seashells Scarborough	44
Tradewinds Hotel	46
Travelodge Hotel Perth	39

REGIONAL WESTERN AUSTRALIA

Abbey Beach Resort	52
The Beach House at Bayside Albany	56
Bell Gorge Wilderness Lodge	79
The Berkeley River Lodge	79
The Billi Resort	75
Blue Seas Resort	75
Bungle Bungle Savannah Lodge	80
Bungle Bungle Wilderness Lodge	80
Cable Beach Club Resort & Spa	76
Comfort Inn Bay of Isles	56
Eight Willows Retreat	53
El Questro – Emma Gorge	81
El Questro Homestead	81
El Questro – The Station	81
Esperance Chalet Village	56
Exmouth Escape Resort	64
Freshwater East Kimberley Apartments	78
Home Valley Station	80
Hospitality Carnarvon, SureStay Collection by Best Western	63
Hospitality Esperance, SureStay Collection by Best Western	56

Hospitality Geraldton, SureStay Collection by Best Western	62
Hospitality Kalgoorlie, SureStay Collection by Best Western	58
ibis Styles Albany	55
Kalbarri Edge Resort	62
Karijini Eco Retreat	59
Karma Chalets	54
Kimberley Hotel	78
Kununurra Country Club Resort	78
Leonora Motor Inn and Serviced Units	58
Mackerel Islands	65
Mantarays Ningaloo Beach Resort	65
Margarets Beach Resort	54
Margarets In Town Apartments	54
Mercure Hotel Broome	75
Moonlight Bay Suites	75
Ningaloo Coral Bay – Bayview	63
Oaks Broome Hotel	76
Oaks Cable Beach Resort	77
Onslow Beach Resort	65
Pinctada McAlpine House	77
Potshot Hotel Resort	64
Pullman Bunker Bay Resort	53
RAC Busselton Holiday Park	52
RAC Exmouth Cape Holiday Park	65
RAC Karri Valley Resort	55
RAC Monkey Mia Dolphin Resort	63
Ramada Eco Beach Resort, Cape Villaret	78
Sal Salis Ningaloo Reef	64
Seashells Broome	77
Seashells Yallingup	54
Wave Rock Motel	59
Woolleen Station	59



Pentecost River, El Questro Station

Please read these Booking Conditions carefully as they apply to all bookings with Sunlover Holidays.

HOW TO BOOK

Contact your ATAS travel agent and request a reservation. All verbal quotes provided are an estimate only and subject to change until confirmed in writing.

PRICES & CONDITIONS

This brochure was printed on 12 February 2020. The prices in this brochure are valid for travel from 1 April 2020 to 31 March 2021, unless otherwise stated, are in Australian dollars and include GST where applicable. All prices are subject to availability, subject to change and can be withdrawn or varied without notice. Price changes may occur by reason of matters outside our control which increase the cost of the Product or Service. Such factors include (without limitation) adverse currency fluctuations, fuel surcharges, taxes and airfare increases. Surcharges and minimum stays may apply due to demand, Christmas and New Year's Eve, school and public holidays, special events and other circumstances. All prices are the lowest available prices at the time of print and are a guide only. Please check all prices, availability, fees, conditions and information with your travel agent before booking.

If we must change any part of your booking for reasons beyond our control, for example, an Accommodation Supplier overbooks accommodation, or if there is an increase in taxes or Supplier charges, we will notify you. If any such changes result in your holiday costing more or otherwise being materially different from that originally booked, you may cancel the booking and we will refund any monies already paid less any charges levied by Suppliers.

PRICES DO NOT INCLUDE

Anything not specifically indicated as being an inclusion.

OMISSIONS & ERRORS

While every effort is made to ensure the accuracy and currency of the information in the brochures, errors or omissions may occur. All errors and omissions identified post the date of publication are notified to our retail partners to advise you. Please check with your agent for all up-to-date corrections, including prices and inclusions.

DEPOSITS & FINAL PAYMENTS

Deposit

You will be required to pay a deposit or deposits upon confirmation of your booking. Your travel agent will advise you of how much that will be. All deposits are non-refundable for changes of mind or cancellations by you (subject to your rights under the Australian Consumer Law).

Final Payment

Final payment of your holiday cost is required at least 30 days (45 days for the Indian Pacific and 155 days for the Ultimate Nullarbor & Kangaroo Island Tour) prior to departure or by sale end date or by the payment deadline specified in individual package conditions, whichever is earlier. Some services, including airfares, may require full payment at the time of booking. For bookings made less than 31 days (45 days for the Indian Pacific and 155 days for the Ultimate Nullarbor & Kangaroo Island Tour) prior to travel, full payment of holiday cost is required at the time your booking is confirmed.

Please ensure payments are made by the due dates. If this does not happen, our system will automatically cancel the booking without notice or liability to you.

Only upon payment of the full cost of your holiday do you have a final booking with the Supplier of the relevant good and/or service. In arranging your booking, Sunlover Holidays is acting as the agent of the Supplier of the relevant Product and at no time do you have a contract with Sunlover Holidays.

CREDIT & DEBIT CARD SURCHARGES

A fee will apply for payments made by debit and credit cards. Fees may vary depending on card type. Please check this fee with us or your travel agent when booking.

FEES

Amendment Fees

If you wish to change your booking prior to departure, an amendment fee of \$30 will be charged if the overall value of the booking remains the same or decreases, in addition to any fees imposed by the Supplier of each service booked.

Air Ticket Reissue Fees

If you wish to change your flight booking after the ticket has been issued, a reissue fee of \$22 per ticket will be charged, in addition to any fees imposed by the Airline.

Late Booking Fees

A fee of \$30 will be charged for all bookings made less than 7 days prior to travel.

All fees can be varied without notice.

CANCELLATIONS & REFUNDS

Prior to Final Payment

Your deposit is forfeited.

After Final Payment

There will be no refund of your deposit, in addition to any fees imposed by the Supplier, which may be up to 100% of monies paid.

After Travel

There will be no refund for cancellation once travel has commenced. There will be no refund for unused services, except for OPEN DATED services where the service was not booked with the Supplier. Requests for refunds received more than 6 months after departure date will not be accepted.

RESPONSIBILITY

Sunlover Holidays acts as an agent for the Suppliers (transport, tour, event or accommodation providers) who provide the various goods and/or services (Products). All bookings are subject to the terms and conditions and limitations of liability imposed by each Supplier. It is therefore important for you to obtain and read the applicable Supplier's terms and conditions as they may limit or exclude their liability to you.

In producing this brochure, we have used information provided by Suppliers. Irrespective of any measures taken by us to ensure the information contained in this brochure is accurate at the time of printing, Sunlover Holidays disclaims and will be exempt from liability in respect of anything misleading, false, incomplete or inaccurate and any errors, misdescription and all associated disappointment, loss, expense, damage, inconvenience, delay, death, shock, illness or injury, however caused.

Sunlover Holidays does not control the manner in which Products featured within this brochure are provided. Sunlover Holidays disclaims and will be exempt from liability for anything to do with the supply of such Products. This includes liability (whether as a matter of contract, tort, statute, restitution, or otherwise) for any direct, indirect or consequential loss, liability, claim, cost, expense, proceeding, demand, penalty, disappointment, death, injury, illness, shock, inconvenience or delay. This limitation of liability also applies irrespective of the cause, including negligence of us or a Supplier, withdrawal, cancellation or failure to provide a Product, delay, any variation in the Product, the provision of substitute Products or a change in the Supplier. Without limitation, Sunlover Holidays will not be responsible if the Product is not available due to inclement weather conditions or other acts of God, civil disturbances, fire, floods, acts of Government or any other authorities, accident to or failure of machinery or equipment or industrial action.

RAIL CONDITIONS OF CARRIAGE

Full rail terms and conditions may be obtained from Sunlover Holidays. By booking train travel through Sunlover Holidays you agree to be bound by Indian Pacific's Booking and Travel Conditions.

MAPS & PHOTOGRAPHS

The maps in this brochure are intended as a guide only and are not to scale. They do not necessarily reflect actual routings or accommodation or attraction locations. Accommodation room photographs are representative only and actual rooms occupied may vary in decor and inclusions from those shown.

Some images used in this brochure are supplied courtesy of tourist bureaus, hotels, tour operators, Tourism Australia, Tourism Western Australia, Margaret River Tourism Association, Neal Pritchard, Edward Tran, Choo Kam Koh, Din Photography, Peter Eve, Robert Frith, Pongsak Pattamasaevi, Joel Barbita, Silverstone Photography, Aabz-Imaging, Acorn Photo, Adam Bruzzone, Ago, Andrew Halsall, Ben Knapinski, Ben Teo, Brad Durack, Brian Geach, Carol Duncan, Chris Searl, Code Lime Photography, Tony Hewitt, Lee Griffith, Craig Wells, Dan Avila Photography, Dan Paris, David Steele, Dion Robeson, Durack Images, Edward Tran, Fleck Perry, Frances Andrijich, George Apostolidis, Georgia Foulkes-Taylor, Gerard Viv Nezar, Greg Hocking, J Knaupe, Jamie Gilmore, Jem Cresswell, Jess Haden, Jessica Ferguson, Jessica Wyld, Joel Barbita, John Gibbons, Jon Davison, Mark Lane, Lauren Bath, Lauri Patterson, Lee Griffith, Marg Bertling, Mark Lane, Martin Morrell, Matt Reed, Mauro Risch, Michael Choo, Mieke Boynton,

Neal Pritchard, Nick Cooper, Pace Photography, Paul Pichugin, Peter Eve, Timothy Burgess, Robert Frith, Robert Garvey, Ron Tan, Ryan Ammon, S Strike, Sabine Albers, Sam Watson, Sascha Unger, Serena Pearce, Shaana McNaught, Simon Cowling, Steve Strike, Tania Tapper, Tao Hoogland, Timothy Burgess, Timothy M Campbell, Tracy Grosvenor, Travis Hayto, Vasse Felix, Victor Webb, Meike Boynton, Shaana McNaught, Garry Norris.

PRODUCT DESCRIPTIONS

Product descriptions and accommodation ratings featured in this brochure are provided by the individual Suppliers. Facilities, features or ratings are subject to change at any time. Tours may not operate on certain dates and durations and departure times are approximate only. You should check at the time of booking for any changes to published information of which we may be aware.

BONDS

Bonds or credit card imprints are required by most Suppliers at the time of check-in to cover incidentals and fees not included in your holiday cost.

AIRFARES

Airfares are not included unless otherwise specified. A number of airfares can be used in conjunction with your holiday package. All airfares are subject to availability and have special conditions. In most instances airfares must be paid in full at the time of booking and some may be non-refundable.

TRANSFERS & TOURS

Some Accommodation Suppliers provide courtesy transfers to/from the airport. It is essential that these transfers are pre-booked. Some Tour Suppliers provide complimentary pick up and return to your holiday accommodation and require a minimum number of passengers to operate. If minimum numbers are not achieved tours may be cancelled at short notice. Additionally, some Suppliers reserve the right to cancel departures for other reasons, including bad weather. Some tours and itineraries may also vary and attractions may be substituted due to seasonal conditions. Sunlover Holidays will not be held liable for a service variation, cancellation, delay or withdrawal, or a Supplier's failure to notify you. A full refund applies for the cancelled tour.

TRAVEL INSURANCE

We strongly recommend you take out appropriate travel insurance to cover your travel arrangements.

PRIVACY

Sunlover Holidays collects information about you (including health information where necessary) to provide products and services to you, process your travel arrangements, facilitate your participation in loyalty programs and conduct marketing activities and market research. If the information is not provided, Sunlover Holidays may not be able to provide the Service requested. Sunlover Holidays may disclose your personal information to its related companies, carriers, travel service providers, organisations which provide services to Sunlover Holidays (more details are available in our Privacy Statement on our website sunloverholidays.com.au) and various law enforcement agencies, airports and governments around the world for security, customs and immigration purposes. You may gain access to the information Sunlover Holidays holds about you by contacting our Privacy Officer in writing at 179 Normanby Road, South Melbourne VIC 3205 Australia or on privacyofficer@sunloverholidays.com.au.

MONIES NOT HELD ON TRUST

All monies paid by you to us will be the property of Sunlover Holidays and will be a debt due and payable to the relevant Supplier (contingent on availing) once the services to which the money relates have been availed, or the relevant booking is cancelled (subject to cancellation fees). You agree and acknowledge that such monies will not be held by Sunlover Holidays on trust for or on behalf of you, and we may hold such monies in any account as we see fit, including with our own and/or other customer monies.

GOVERNING LAW

These conditions are governed by the laws of New South Wales, Australia and any action arising under them or in any way connected with a booking may be brought only in a court in New South Wales, Australia, subject to any law which is expressly inconsistent with this.

You acknowledge that you are 18 years of age or older and that you understand and agree with the above terms and conditions and our Privacy Policy. Please read our full booking terms and conditions at sunloverholidays.com.au/terms_conditions.php.

Take a closer look into what Western Australia has to offer with



**ROTTNEST
FAST FERRIES**

*Our Preferred
Rottnest Island
Ferry Operator*

West End, Rottnest Island

Click, call us or see your preferred Travel Agent. sunloverholidays.com.au ☎ 1300 738 833

YOUR SUNLOVER HOLIDAYS PREFERRED AGENT:

Travel Agent Bookings and Enquiries

Web: agents.sunloverholidays.com.au

Phone: 1300 738 830

Group Reservations 1300 738 838

